1943
TORCH

Les Weber

GEN

To my Dual Friend
(weber)
Joseph Lucido

ALLEN COUNTY PUBLIC LIBRARY
3 1833 01793 0402

GENEALOGY
977.802
SA227HTC,
1944

Digitized by the Internet Archive
in 2011 with funding from
E-Yearbook.com

http://www.archive.org/details/torch1944harr

The Torch

1943 - 1944

Youth Today

YOUTH TODAY

Buoyant, Carefree Youth!

Youth's simplicity, its eagerness to live and enjoy every moment, its courage to act comprise the seed and hope of every nation. Youth eagerly anticipates the ending of the old, the beginning of the new. Youth incarnates the ideal.

LEADERS TOMORROW

Backward lie the lingering memories of carefree youth; ahead lie the realities, the ambitions and the hopes of the future. Youth's span is short to prepare for the life of tomorrow, for upon that preparation lies the world's future ideals.

Leaders Tomorrow

This

Book Is Dedicated TO

AMERICAN YOUTH AND TO THE IDEALS OF DEMOCRACY FOR WHICH THEY SERVE

"It is for us, the living — to be here dedicated to the great task remaining before us — that we here highly resolve that these dead shall not have died in vain; that this nation, under God, shall have a new birth of freedom".

—*Lincoln's Gettysburg Address.*

PRESENTED BY

MARION NICHOLSON - - - - - - - *Editor-in-Chief*

JEANNETTE ULRICH - - - - - - - *Associate Editor*

RUTH HERLIHY - - - - - - - - - *Business Manager*

ELINOR FURTNEY - - *Associate Business Manager*

FRANK STEWART - - - - - - - - - *Assistant Editor*

GEORGE LEPPERT - - - - - - - - - *Photographer*

ESTELLE L. WINDHORST - - - - *Faculty Sponsor*

Mr. Harry J. Swain, Jr.
Central Engraving Co.

Von Hoffmann Press

Mr. Paul A. Schenk
Becktold Binding Co.

Ashen-Brenner Studios
Graduates

Mr. J. G. Princell
Groups

Table of Contents

SOME IMPART

Administration, Faculty

WHILE OTHERS SEARCH

Graduates, Classes

SOME DIRECT

Student Council, Collegian, Torch, Activity Fee Committee, Who's Who

WHILE OTHERS WORK

Honor Fraternities, Pan-Hellenic, Social Organizations

AND ALL HAVE FUN

Social Activities, Sports

The Torch

ANNUAL

PUBLICATION

OF

THE STUDENTS

OF

HARRIS TEACHERS

AND

JUNIOR COLLEGE

ST. LOUIS, MISSOURI

VOLUME 16

PART ONE

Some Impart

To gain knowledge is noble . . .
But to impart that knowledge
is to augment civilization,
to foster the leaders of tomorrow
. . . And is nobler still.

WILLIAM N. SELLMAN
A.M. Columbia University
Principal Harris Teachers and Junior College and Wyman

CORNELIA BROSSARD
A.M. University of Missouri
Dean of Women
French

HUGH H. BARR
A. M. Indiana University
Registrar
Mathematics

CHARLES H. PHILPOTT
Ph.D. University of Missouri
Dean of Men
Biological Sciences

Faculty—Professors

Katherine M. Byrne

KATHERINE M. BYRNE, A.B.
St. Louis University
Education

Marion J. Mayo

MARION J. MAYO, Ph.D.
Columbia University
Education, Psychology

Mary Doan Spalding

MARY DOAN SPALDING, A.B.
University of Chicago
English

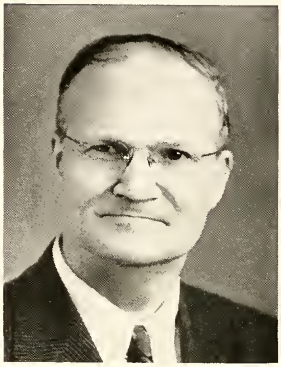

Mendel E. Branom

MENDEL E. BRANOM, Ph.D.
University of Chicago
Geography, Geology

Edith E. Glatfelter

EDITH E. GLATFELTER, M.S.
University of Chicago
Biological Sciences, Geography

Ernest G. Hoffsten

ERNEST G. HOFFSTEN, Ph.D.
University of Pennsylvania
English

Professors—Faculty

ROSELLE D. HUGHES, A.M.
Washington University
Social Studies

SAMUEL A. JOHNSON, Ph.D.
University of Wisconsin
History

Roselle D. Hughes

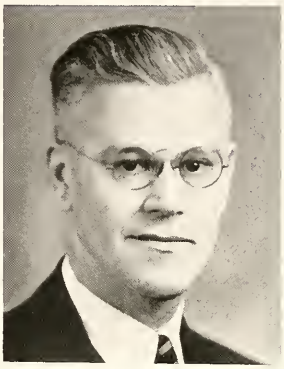

Samuel A. Johnson

John Rush Powell

Inez Specking

Elizabeth Toomey

John D. Whitney

Estelle L. Windhorst

Lester I. Zimmerman

JOHN RUSH POWELL, A.M.
Yale University
English

JOHN D. WHITNEY, Ph.D.
University of Iowa
Physics

INEZ SPECKING, Ph.D., F.R.S.A.
St. Louis University
English

ESTELLE L. WINDHORST, A.M.
University of Iowa
Education, Music, Psychology

ELIZABETH TOOMEY, A.M.
Washington University
English, French

LESTER I. ZIMMERMAN, Ph.D.
St. Louis University
Physics

Faculty—Assistant Professors

Wm. Kottmeyer

WM. KOTTMEYER, M.A.
St. Louis University
Education

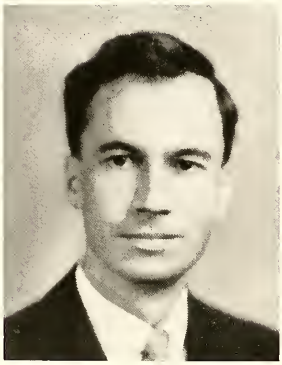

Kenneth H. Adams

Helen L. Graves

KENNETH H. ADAMS, Ph.D.
University of Chicago
Chemistry

HELEN L. GRAVES, M.M.
Northwestern University
Music

Marie A. Moore

MARIE A. MOORE, M.A.
Washington University
Mathematics

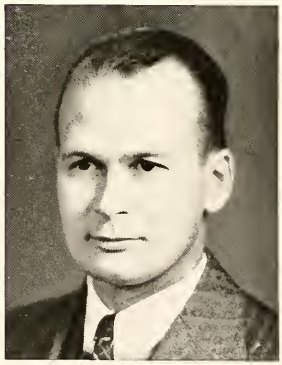

Charles A. Naylor, Jr.

C. A. NAYLOR, JR., Ph.D.
Washington University
Chemistry

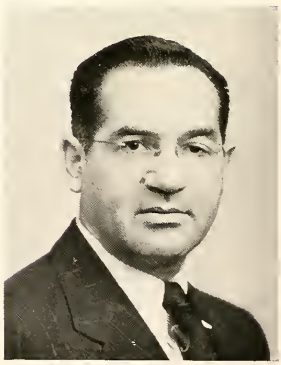

Louis G. Zelson

LOUIS G. ZELSON, Ph.D.
University of Wisconsin
French, Spanish

Associate Professors—Faculty

GILBERT K. ROBINSON, Ph.D.
University of Chicago
Social Studies

Gilbert K. Robinson

WM. F. SCHOENING, M.S.
Washington University
Physics, Chemistry

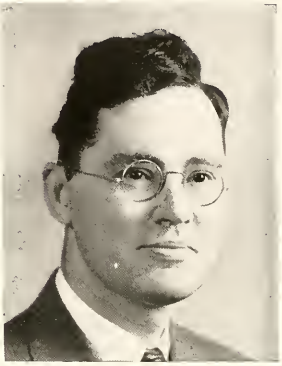

Wm. F. Schoening

ELIZABETH STRANGE, A.M.
University of Chicago
Art

Elizabeth Strange

K. C. SULLIVAN, Ph.D.
Cornell University
Biological Sciences

K. C. Sullivan

Gertrude J. Bishop

GERTRUDE J. BISHOP, A.M.
University of Missouri
Biological Sciences

Mildred B. Bush

MILDRED B. BUSH, A.M.
Columbia University
Education

Mabel Seidlitz

MABEL SEIDLITZ, A.M.
Columbia University
Education

Faculty

Cecelia L. Fine

CECELIA L. FINE, A.M.

Washington University
English, French

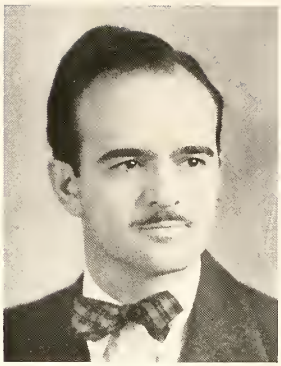

Earl G. Herminghaus

EARL G. HERMINGHAUS, A.M.

Harvard University
English, French

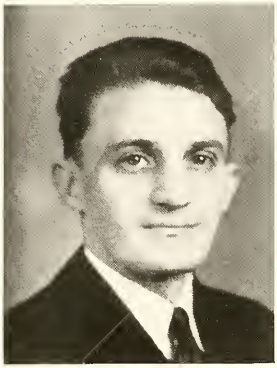

Theodore H. Leon

THEODORE H. LEON, Ph.D.

Washington University
German, French

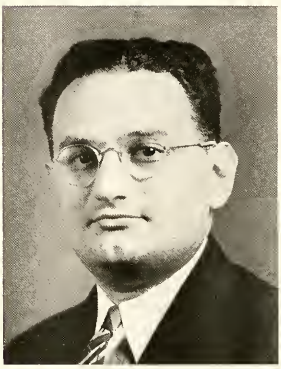

Sol E. Margolin

SOL E. MARGOLIN, A.M.

Washington University
Psychology, Vocational Guidance, Mathematics

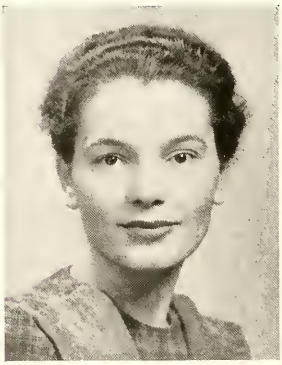

Elsie F. Yehling

ELSIE YEHLING, A.B.

Harris Teachers College
Dramatics

Marie J. Hanss

MARIE J. HANSS, M.S.

University of Wisconsin
Physical Education

JULIA F. KOHL, A.B.
University of Wisconsin
Librarian

NORA C. GRIFFIN, B.S.
Washington University
Speech

RAY C. OTH, A.M.
University of Missouri
Physical Education

*L. A. for Military Service

Julia F. Kohl

Nora C. Griffin

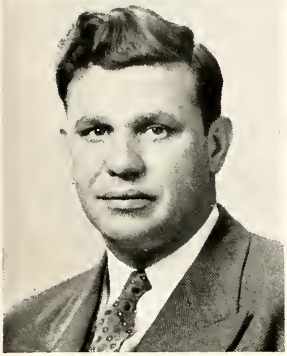

*Ray C. Oth**

*Dorothy Behrens**

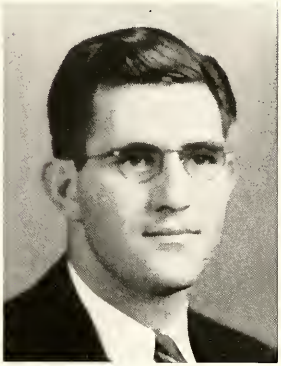

*William E. Wolf**

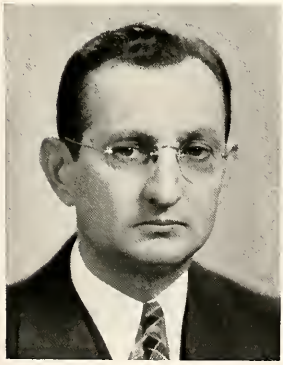

*Ira H. Young**

IRA H. YOUNG, Ph.D.
University of Iowa
Education

Rosella M. O'Connor

DOROTHY BEHRENS, A.M.
Washington University
Mathematics

Mary Butler

WILLIAM E. WOLF, A.M.
Washington University
Physical Education, Mathematics

Wyman Faculty

HILDA MOHR
Harris Teachers College

MARION HIGGINS, A.B.
Harris Teachers College

LUCY SCHWEINHER, A.M.
St. Louis University

ELINOR HAYWARD, A.M.
Columbia University

FAY BEREMAN
Harris Teachers College

HELEN LOUISE TURLEY, A.B.
Harris Teachers College

REBECCA HAYS, A.B.
Harris Teachers College

CARRIE ARENSON
Harris Teachers College

DORA WHITTEMORE, A.M.
Columbia University

LOUISE BAUER, A.M.
Columbia University

MARJORIE SOUTHERLAND, A.M.
Columbia University

JULIA BAYHA, A.B.
Harris Teachers College

ELSE WAHLSTAB
Harris Teachers College

MARY ANN O'NEILL, A.B.
Harris Teachers College

MYRTLE VOGEL, A.M.
Columbia University

VIRGINIA WINN, A.B.
Harris Teachers College

NORMA KRUEGER, A.B.
Harris Teachers College

MARY HARTMAN, A.B.
Harris Teachers College

BERNICE ROSSFELD, A.M.
St. Louis University

EDNA RILEY, A.M.
Columbia University

The Harris Teachers College Alumnae Association

MRS. ULA NEUHOFF - - - - - - - - - - - - - - *President*

MRS. LOTTIE CROWDER - - - - - - - - - *Vice-President*

MISS MARY TONER - - - - - - - - - - - - - - *Secretary*

MISS MARIE A. HOFFMAN - - - - - - - - - - *Treasurer*

PART TWO

While Others Search

We seek . . .
that in the finding shall lie
knowledge, reason, vision,
and the glowing pattern
of a New World.

Candidates for A B Degree, January, 1943

SHIRLEY DAKAN

May Festivals, Little Players, Fencing, Dancing Club, Swimming, Horseback Riding, Dramatics, Archery, Hockey.

RUTH L. ZIEGENMEYER

Kappa Delta Pi, Alpha Phi Sigma, Treasurer Alpha Sigma Tau, Student Council Representative Freshman II, Torch Representative Sophomore II, President Senior I, Glee Club, Mixed Chorus, President Hypatia, Octet, W.A.A., May Festivals, I.W.A., Who's Who—College Students of America.

DORIS COX

President and Secretary of Student Council, President Sophomore II, Student Council Representative Senior I and Junior II, Novette, Glee Club, Mixed Chorus, French Club, Fencing, Finance, Auditorium and Calendar Committees of Student Council, Bowling, Who's Who—College Students of America.

CATHERINE TRACY

Bowling, Glee Club, I.R.T., Theta Sigma Upsilon, May Festivals, W.A.A.

MARGARET HARTMANN

Theta Sigma Upsilon, Bowling, May Festivals, W.A.A.

GLORIA O'BRIEN

I.W.A., Girls' Glee Club, Mixed Chorus.

CLASS OFFICERS

SPRING

MARY SANDMEYER - - *President*

ART JORDAN - - *Vice-President*

YVONNE BROTHERS - - *Secretary-Treasurer*

MARY CATHERINE SANDMEYER

Glee Club, Mixed Chorus, Bowling, Secretary Delta Sigma Epsilon, Assistant Editor Collegian, May Maid, Book and Pen, Treasurer Freshman I, Torch Representative Sophomore II, President Junior I, President Senior II, Torch Maid.

CATHERINE McKNIGHT

Editor Pi Kappa Sigma, Secretary Sigma Tau Delta, Little Players, Collegian Representative, Glee Club, Mixed Chorus, Book and Pen, Dramatics, May Festival, Harris Quarterly, Newman Club.

MARCELLA TUBBESING

Alpha Sigma Tau, Hypatia, May Festivals.

EVELYN LUECKING

Accompanist for May Festivals, Class Collegian Representative, Vice-President Junior II, Glee Club, Mixed Chorus, Hypatia, Alpha Sigma Tau, Alpha Phi Sigma.

ROSE MARION KARASEK

Phi Sigma Phi, Alpha Phi Sigma, I.W.A., Glee Club, Book and Pen, Vice-President Senior I, Treasurer Phi Sigma Phi, Bowling Club.

JANE KOCH HERBST

Vice-President Freshman II, Collegian Representative Sophomore I, Glee Club, Bowling, Book and Pen, May Festival, Collegian Staff, Alpha Phi Sigma.

JAMES T. KRAUSE

President Gamma Sigma Tau, Historian Sigma Tau Gamma, Vice-President Men's Club, Men's Glee Club, Mixed Chorus, co-Captain Basketball, Secretary Fencing Club, elected Basketball King, Tennis Team, May Festivals, Phi Sigma Phi, Zeta Kappa Epsilon, Bowling Team, President Lettermen's Club, Gym Club, Alpha Phi Sigma, Assistant Sports Editor of Collegian, I.R.C., Who's Who—College Students of America.

VIRGINIA MEYER

Glee Club, May Festival, Pledge Treasurer and Vice-President Delta Sigma Epsilon, Pan-Hellenic.

RUTH KROG

Torch Maid, Business Manager of Torch, Sigma Sigma Sigma, Kappa Delta Pi, Alpha Phi Sigma, President Sophomore I, Secretary-Treasurer Freshman II, Student Council Representative Freshman I, W.A.A. Board, Dancing Manager, Glee Club, Mixed Chorus, Who's Who Sigma Sigma Sigma.

SHIRLEY DAKAN

RUTH ZIEGENMEYER

DORIS COX

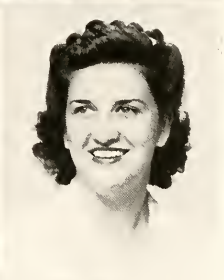

CATHERINE TRACY

MARGARET HARTMANN

GLORIA O'BRIEN

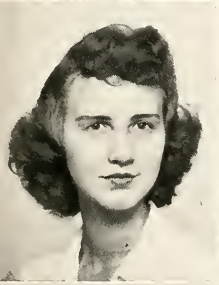
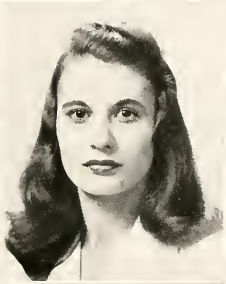

MARY SANDMEYER

CATHERINE McKNIGHT

MARCELLA TUBBESING

EVELYN LUECKING

ROSE KARASEK

JANE HERBST

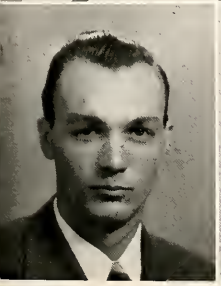

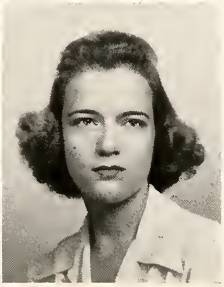

JAMES KRAUSE

VIRGINIA MEYER

RUTH KROG

Candidates for A B Degree, January, 1943

DANIEL P. TRACY

Men's Glee Club, Mixed Chorus, I.R.C., Phi Sigma Phi, Bowling, Table Tennis, Festivals, Collegian Staff, Men's Club, Spring Concerts.

KATHLEEN FOSTER

Historian Alpha Sigma Tau, Phi Sigma Phi, May Festivals, W.A.A. Board, W.A.A. Class Representative, Dancing Manager at Harris and Wyman, Torch Representative, Collegian Reporter, Glee Club, Mixed Chorus, Dramatics, "You Can't Take It With You," "Letters to Lucerne," Archery, Fencing.

YVONNE BROTHERS

Recording Secretary Pi Kappa Sioma, Secretary-Treasurer Senior II, Collegian Representative Junior I, Piano, Volleyball, Basketball, Junior-Senior Prom Committee, Glee Club, Little Players' Club, Bowling.

DORIS KLEBERGER

Torch Editor, Alpha Phi Sigma, Phi Sigma Phi, I.W.A., Dramatics, Spanish Club, Glee Club, Mixed Chorus, Vice-President Freshman II, W.A.A., Bowling, May Festivals, Stagecraft, Acting.

JAMES ALEXANDER

Sigma Tau Gamma, Collegian, Track Team, Mixed Chorus, Student Council, President Junior II, Men's Glee Club, Assistant Editor Collegian, Saga Reporter Sigma Tau Gamma.

IRVIN B. FIGUS

Men's Glee Club, Mixed Chorus, Spring Concerts, May Festivals, Stagehand Senior Play, Recording Secretary Phi Sigma Phi, Men's Club, I.R.C., Collegian Staff, Table Tennis, Christmas Program, Instructor Civilian Pilot Training Program.

CLASS OFFICERS

SPRING

SIDNEY FELDMAN - -
Student Council Representative

MARY LEWIS FATH - -
Torch Representative

MARIE BOSTON - -
Collegian Representative

BUNNY FOSTER - -
W. A. A. Representative

HELEN GUMMERSHEIMER

Alpha Sigma Tau, Phi Sigma Phi, Glee Club, Mixed Chorus, Vice-President Sophomore II, Secretary Junior II, Bowling Club, Dramatics, May Festival, Sigma Tau Delta, Ice Skating.

MARIE BOSTON

Girls' Glee Club, Mixed Chorus, Collegian Staff, Book and Pen, Sigma Tau Delta, Secretary Freshman I, Collegian Representative Senior II, W.A.A.

DOLORES DEDERT

I.W.A., I.R.C., Fencing, Girls' Glee Club, Mixed Chorus.

DORRIS JACOBS

Treasurer Theta Sigma Upsilon, Glee Club, I.R.T., Bowling, May Festivals, W.A.A.

ARTHUR JORDAN

Vice-President Senior II, President Junior Collegian Student Council, President Sophomore II, Secretary-Treasurer Junior I, Men's Club, Bowling Club, Glee Club, Mixed Chorus, Sigma Tau Gamma, Who's Who—College Students of America.

GERTRUDE BLUMENAU

W.A.A., Pan-Hellenic, Book and Pen; President, Treasurer and Pan-Hellenic Representative Omega Delta Pi, Dramatic Club, Art Guild, Spanish Club, Alpha Phi Sigma, Sigma Tau Delta, Discussion Forum I.R.T., Collegian Staff, Anthology Committee, Who's Who—College Students of America.

SIDNEY FELDMAN

President Sophomore I, Vice-President Junior I, Treasurer Student Council, Men's Glee Club, Mixed Chorus, Dramatics, Senior Play, Collegian Reporter, Feature Writer, Assistant Business Manager and News Editor of Collegian, Bowling, Ping Pong, Men's Club, Christmas Party Committee, May Festival, Amateur Show, All-School Play, Who's Who—College Students of America.

SHIRLEY SHAW

Sigma Sigma Sigma, Phi Sigma Phi, Alpha Phi Sigma, Mixed Chorus, Girls' Glee Club, Octet, Secretary Sophomore I, Treasurer Junior I, Maid of May Festival, Bowling, Swimming.

THELMA DERTKE

Collegian Staff, Book and Pen, May Festivals, Collegian Representative Senior I, Treasurer Freshman II, Sigma Tau Delta, Shakespeare Seminar, Archery.

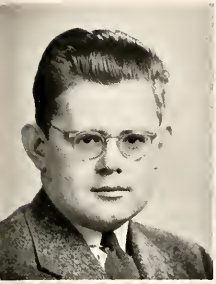

DANIEL TRACY

KATHLEEN FOSTER

YVONNE BROTHERS

DORIS KLEBERGER

JAMES ALEXANDER

IRVIN FIGUS

HELEN GUMMERSHEIMER

MARIE BOSTON

DOLORES DEDERT

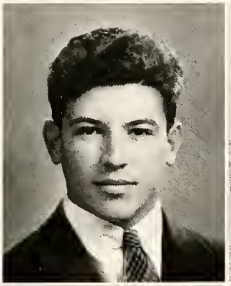

DORRIS JACOBS

ARTHUR JORDAN

GERTRUDE BLUMENAU

SIDNEY FELDMAN

SHIRLEY SHAW

THELMA DERTKE

Candidates for A B Degree, January, 1943

MARY LEWIS FATH

Rush Captain and Song Book Chairman Sigma Sigma Sigma, Secretary-Treasurer Sophomore I, Torch Representative Senior II, Glee Club, Mixed Chorus, Octet, Alpha Phi Sigma, May Festivals, W.A.A., Who's Who Sigma Sigma Sigma.

MARGARET BRUNE

May Queen, Secretary Junior II, Collegian and Torch Representative, Hypatia, Custodian Alpha Sigma Tau, Glee Club, Mixed Chorus, May Maid.

ARLEEN FEY

W.A.A., May Festival, Student Council Representative, Book and Pen.

MARIE KOPPELMAN

Sigma Sigma Sigma, Glee Club, Mixed Chorus, Bowling, Treasurer Junior II, W.A.A., May Festivals.

HARRIET BURKOFF

W.A.A., Book and Pen, Pan-Hellenic, Social Committee Junior Class, Spanish Club, Discussion Forum I.R.T.; Secretary, Vice-President, President, Pan-Hellenic Representative, Omega Delta Pi, Dramatic Club, Piano, Anthology Committee.

ETHEL APPELMAN

I.W.A., Omega Delta Pi, Girls' Glee Club, W.A.A., May Festivals, Hypatia.

JANE EDMONDS

Collegian Editor, Treasurer Alpha Sigma Tau, Alpha Phi Sigma, Vice-President Senior I, Secretary-Treasurer Senior II, Book and Pen, Girls' Glee Club, President Freshman II, Shakespeare Seminar, W.A.A.

MARY LEWIS FATH

MARGARET BRUNE

ARLEEN FEY

MARIE KOPPELMAN

HARRIET BURKOFF

ETHEL APPELMAN

JANE EDMONDS

Candidates for A B Degree, 1943

EVELYN WULFERS

Treasurer Sigma Tau Delta, Alpha Phi Sigma; Vice-President, Treasurer and Torch Representative I.W.A., Mixed Chorus, Glee Club, W.A.A.

EDWIN LOWALL

GERALDINE FRICKE

President, Vice-President and Pan-Hellenic Representative of Theta Sigma Upsilon, Recording Secretary of Pan-Hellenic, Champion Volleyball Team Freshman I, Glee Club, Bowling.

MARJORIE ROLLINS

French Club, Hypatia, Bowling.

LORRAINE PLEWA

I.W.A., Glee Club, Mixed Chorus, Spanish Club.

DOROTHY HORAN

President of I.W.A., Sigma Tau Delta, Book and Pen.

LOIS BROCKHAN

President, Corresponding Secretary and Collegian Representative of I.W.A., Sigma Tau Delta.

CLASS OFFICERS

FALL — 1943

JANE SULLIVAN - -
President

EVELYN WULFERS - -
Vice-President

FRANCES BISCHOFF - -
Secretary-Treasurer

ROBERT MURRAY

Alpha Phi Sigma, Boys' Glee Club, I.R.C., Mixed Chorus, Bowling, Spanish Club.

FLORENCE ONDER

Treasurer and Anchor Editor Alpha Sigma Tau, Girls' Glee Club, Mixed Chorus, Treasurer Alpha Phi Sigma, Sigma Tau Delta, May Festivals.

VIRGINIA KERNER

Alpha Sigma Tau, Hypatia, Girls' Glee Club, Varsity Basketball, Record Club.

JANE ELCHLEPP

Pi Kappa Sigma, Captain of Basketball, Hockey, Associate Editor of Torch, Alpha Phi Sigma.

MARGARET BONGNER

Pan-Hellenic and Rush Chairman Alpha Sigma Tau, Assistant Business Manager Collegian, Glee Club, Mixed Chorus, Collegian Representative Junior II, May Festivals.

CATHERINE LOUISE RYAN

Editor and Collegian Representative of Theta Sigma Upsilon, Collegian Representative of Book and Pen, I.R.C., W.A.A. Representative, Sigma Tau Delta, Dramatics Club, Senior Play, Fencing, Quarterly Contributor.

THOMAS R. ROUNDS

Student Council Representative, Charter Member, First Secretary Men's Club, Men's Glee Club, Mixed Chorus, Associate Editor of Collegian, Record Club, Dramatics, Business Manager May Festival, Sigma Tau Gamma, President Newman Club, I.R.C., Who's Who—College Students of America.

JEANETTE VAN OS

Vice-President Kappa Delta Pi, President Alpha Phi Sigma; Directress, Treasurer and Corresponding Secretary I.W.A.; President, Vice-President, Secretary, Collegian Representative Hypatia, Glee Club, Mixed Chorus.

EVELYN WULFERS

EDWIN LOWALL

GERALDINE FRICKE

MARJORIE ROLLINS

LORRAINE PLEWA

DOROTHY HORAN

LOIS BROCKHAN

ROBERT MURRAY

FLORENCE ONDER

VIRGINIA KERNER

JANE ELCHLEPP

MARGARET BONGNER

CATHERINE RYAN

THOMAS ROUNDS

JEANETTE VAN OS

Candidates for A B Degree, 1943

DOROTHY WINSCOTT

Recording Secretary and Sentinel of Sigma Sigma Sigma, Secretary-Treasurer Junior I, Secretary-Treasurer Art Guild, Glee Club, Mixed Chorus, Hockey, Bowling.

NEVEN OUZTS

I.W.A., French Club, Hypatia.

HUGO JECMEN

Who's Who Among College Students of America, President and Charter Member Sigma Tau Gamma, Alpha Phi Sigma, Secretary and Charter Member Gamma Sigma Tau, Vice-President Phi Sigma Phi, Collegian Staff, Escort May Festival, Gym Club, Bowling Club, Mixed Chorus, Men's Glee Club, All School Amateur Show, Commentator Spring Fashion Show, Hell Week Committee, Charter Member Men's Club, Stage Manager "You Can't Take It With You."

MARGUERITE LAUTENBACHER

Sigma Tau Delta, I.W.A., Book and Pen, Treasurer of Hypatia, W.A.A.

WADE CHARLES NORMAN

Boys' Glee Club, Mixed Chorus, Sergeant-at-Arms of Phi Sigma Phi, Treasurer of I.R.C., May Festivals, Radio Program, "You Can't Take It With You," and "Letters to Lucerne."

JEAN ENRIGHT

Sigma Tau Delta, Book and Pen, W.A.A., Assistant Editor of Harris Quarterly, Vice-President Junior I.

CLASS OFFICERS

FALL — 1943

HELEN RATHERT - -
Collegian Representative

MARY ALICE MERRELL - -
Torch Representative

EMILY KONRAD - -
Student Council Representative

VIRGINIA LARSEN - -
W. A. A.

BETTY FINNERAN

Editor of Harris Quarterly, President of Book and Pen, Sigma Tau Delta, Assistant Make-up Editor Collegian, Who's Who—College Students of America.

MARION HOLT

Corresponding Secretary Pi Kappa Sigma, Glee Club.

GEORGE W. HORNER

Boys' Glee Club, Mixed Chorus, Instructor C.P.T.

ROBERT McNAMARA

Phi Sigma Phi, Men's Club, Mixed Chorus, I.R.C., Bowling, May Festival.

BETTY LOU THOMPSON

President Sigma Sigma Sigma, President Pan-Hellenic, President Phi Sigma Phi, Glee Club, May Festival, W.A.A.

CLIFFORD REUTTER

Charter Member Men's Club, President and Vice-President I.R.C., Mixed Chorus, Collegian Editor, Sigma Tau Gamma, May Festival, Torch Representative, Discussion Group American Forum, Spanish Club, Who's Who—College Students of America, Corresponding Secretary Sigma Tau Gamma.

ROBERTA FRANK

President, Vice-President, Recording Secretary of I.W.A., Collegian Representative of Alpha Phi Sigma, Treasurer Sigma Tau Delta.

CHARLES BRESNAHAN

Vice-President of Junior I, Treasurer and President of Gamma Sigma Tau, Vice-President of Sigma Gamma Tau, Business Manager of Collegian, Dramatics, Mixed Chorus.

JAMES COCKERHAM

Alpha Phi Sigma, Fencing Team, Record Club, Senior Plays.

DOROTHY WINSCOTT

NEVEN OUZTS

HUGO JECMEN

MARGUERITE LAUTENBACHER

To a swell baritone,

WADE NORMAN

Best of Everything

JEAN ENRIGHT

Wade Norman

BETTY FINNERAN

MARION HOLT

GEORGE HORNER

ROBERT McNAMARA

BETTY LOU THOMPSON

CLIFFORD REUTTER

ROBERTA FRANK

CHARLES BRESNAHAN

JAMES COCKERHAM

Candidates for A B Degree, 1943

LUCILLE DRAPER

Sigma Sigma Sigma, Champion Volleyball Team, Champion Basketball Team, May Festivals, Glee Club, Mixed Chorus.

NORMA OBERMEYER

President Sophomore I, Student Council Representative Junior II, Secretary W.A.A. Board, Manager Hockey Sophomore I, Basketball, Volleyball, May Festival.

DOROTHY SCHEER

Recording Secretary and Triangle Correspondent of Sigma Sigma Sigma, Kappa Delta Pi, Alpha Phi Sigma, Sigma Tau Delta, President of French Club, Glee Club, Mixed Chorus, Octet, President of Freshman II, Secretary of Freshman I, May Festival, May Maid, "H" in Hockey, Basketball, and 500 Point "H", Bowling and Volleyball Teams, Who's Who—College Students of America, Who's Who—Sigma Sigma Sigma.

CATHERINE PURDUM

Treasurer, Assistant Treasurer Pi Kappa Sigma, Junior-Senior Prom Committee, Hypatia, W.A.A., Sigma Tau Delta.

FRANCES BISCHOFF

President of Pi Kappa Sigma, Secretary-Treasurer Senior I, Publicity Agent of Pan-Hellenic, W.A.A., Bowling, Swimming, Glee Club.

FLORENCE KNAKE

Alpha Sigma Tau, Alpha Phi Sigma, Secretary-Treasurer Junior II, May Festival, Secretary-Treasurer Senior I.

CLASS OFFICERS

SPRING — 1943

JERRY ROGERS - -
President

KATY RYAN - -
Vice-President

FLORENCE KNAKE - -
Secretary-Treasurer

LORRAINE MEIER

Director of I.W.A., Girls' Glee Club, Alpha Phi Sigma, May Maid, Mixed Chorus, Sigma Tau Delta, Style Show, May Festivals.

HELEN ATHEY

Theta Sigma Upsilon, Sigma Tau Delta, Alpha Phi Sigma, French Club, Secretary of Dramatic Club, Glee Club, Mixed Chorus.

ADELE PISKULICK

Treasurer Theta Sigma Upsilon, Secretary I.R.C., Topic Chairman of American Forum, Dramatic Club, Anthology Committee, Collegian Staff, Glee Club, Mixed Chorus, W.A.A., Archery, Intramural Volleyball.

LOIS KIESEL

W.A.A. President, W.A.A. Vice-President, Sigma Lambda Sigma, Alpha Phi Sigma, Basketball Varsity, Hockey Varsity, Hockey Captain, Bowling Club, Volleyball Manager, President of Sophomore II.

EMALENE WILL

Sigma Lambda Sigma, W.A.A. Representative, Glee Club, Hockey Varsity, Basketball Varsity, Bowling.

JOSEPH MOGEL

President of Junior Class, Charter Member of Sigma Tau Gamma, Treasurer of Local (Gamma Sigma Tau), May Festival, Dramatics, Men's Club, Mixed Chorus, Track, I.R.C.

GERALDINE ROGERS

Sigma Tau Delta, Pi Kappa Sigma, Basketball Team, May Festival, Collegian Representative, Student Council Representative, Music, Art Guild, President Senior II.

JANE SULLIVAN

Chaplain of Delta Sigma Epsilon, Newman Club, Student Council Representative of Junior II, President of Senior I, May Festival, Glee Club.

MARGARET LAMB

Recording Secretary Pi Kappa Sigma, Hockey, Piano, Radio, Volleyball, Junior-Senior Prom Committee.

LUCILLE DRAPER

NORMA OBERMEYER

DOROTHY SCHEER

CATHERINE PURDUM

FRANCES BISCHOFF

FLORENCE KNAKE

LORRAINE MEIER

HELEN ATHEY

ADELE PISKULICK

LOIS KIESEL

EMALENE WILL

JOSEPH MOGEL

GERALDINE ROGERS

JANE SULLIVAN

MARGARET LAMB

Candidates for A B Degree, 1943

ORVILLE CHANDLER

Basketball Team, Men's Club, Lettermen's Club, Bowling, Ping Pong.

MARY JANE BRADY

Pi Kappa Sigma, Girls' Glee Club, Mixed Chorus, Book and Pen, W.A.A., Hockey Team, May Festivals.

DORIS MARX

Treasurer, Assistant Treasurer Delta Sigma Epsilon, Glee Club, Mixed Chorus, W.A.A., Bowling, Pan-Hellenic Representative, May Festival.

ANNA LEE RISCH

Sentinel Sigma Sigma Sigma, Glee Club, Mixed Chorus, Record Club, Horseback Riding Club, Octet.

JACQUELINE BEERS

I.W.A., Alpha Phi Sigma, Sigma Tau Delta, French Club, Glee Club, Mixed Chorus, Octet, Harris Swing Orchestra, May Festival.

GRACE EGEN

Press Agent, Corresponding Editor and Keeper of Archives of Pi Kappa Sigma, Sigma Tau Delta, May Festivals, Collegian Representative, Collegian.

CLASS OFFICERS

SPRING — 1943

JANE SULLIVAN - -
Student Council Representative

TOM ROUNDS - -
Torch Representative

CLIFFORD REUTTER - -
Collegian Representative

ADRIENNE TOPPING - -
W. A. A. Representative

RUTH KEISTER

Alpha Phi Sigma, Kappa Delta Pi, Sigma Tau Delta, Hypatia, I.W.A., Glee Club, Mixed Chorus, W.A.A.

VIRGINIA LARSEN

Corresponding Secretary Pi Kappa Sigma, Girls' Glee Club, Student Council Representative, Hockey, Basketball, W.A.A. Representative, May Festivals, Art Guild, Advertising Manager Sigma Tau Delta, "Basketball" Maid, President Newman Club, Class Torch Representative.

HELEN L. RATHERT

Sigma Sigma Sigma, Glee Club, Mixed Chorus, Pan-Hellenic Representative, Collegian Representative Senior 1.

MARY ALICE MERRELL

Sigma Tau Delta, Alpha Phi Sigma, Book and Pen, I.W.A., Glee Club, Mixed Chorus, W.A.A., Quarterly Staff, Collegian Representative, Torch Representative.

MARY ANNE TICHACEK

Vice-President, Sergeant-at-Arms Delta Sigma Epsilon, Girls' Glee Club, Mixed Chorus, Basketball, Book and Pen, Riding Club, W.A.A., May Festival.

COLLEEN BLANCHARD

Sigma Tau Delta, Quarterly Staff, Assistant Editor of Quarterly, Glee Club, Mixed Chorus.

EMILY KONRAD

Class Vice-President, Class President, Student Council Representative, Fashion Show, Theta Sigma Upsilon, Alpha Phi Sigma, May Festival.

ADRIENNE TOPPING

Field Hockey Varsity, Basketball Varsity, Winning Team of Bowling, Glee Club, Mixed Chorus, Sigma Lambda Sigma, Swimming, W.A.A., Fashion Shows, May Festivals.

ZELPHA LAWRENCE

Sigma Tau Delta, I.W.A., Book and Pen, Glee Club, Mixed Chorus, W.A.A.

ORVILLE CHANDLER

MARY JANE BRADY

DORIS MARX

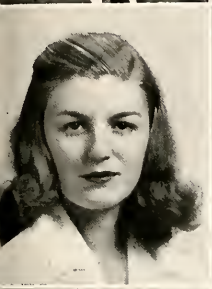

ANNA LEE RISCH

JACQUELINE BEERS

GRACE EGEN

RUTH KEISTER

VIRGINIA LARSEN

HELEN RATHERT

MARY ALICE MERRELL

MARY ANNE TICHACEK

COLLEEN BLANCHARD

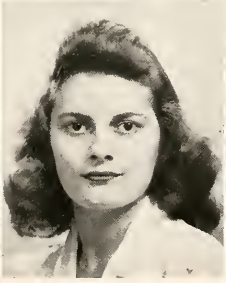

EMILY KONRAD

ADRIENNE TOPPING

ZELPHA LAWRENCE

Candidates for A B Degree, 1943

CAROLYN CONNER

President, Vice-President and Historian Alpha Sigma Tau, President Phi Sigma Phi, Vice-President Pan-Hellenic Council, Who's Who—College Students of America, Torch Representative, Glee Club, Mixed Chorus, Harris Octet, Hypatia, Maid "White Rose Prom," May Festival, W.A.A., Fashion Show, Bowling, Volleyball.

GEORGINE BETTY WRISBERG

Alpha Sigma Tau, Pan-Hellenic Council, Sigma Tau Delta, Collegian Representative, Hypatia, Spanish Club, May Festival, Torch Representative, Fashion Show, Torch Queen.

ARLINE ELIZABETH KUHLMAN

Kappa Delta Pi, Alpha Phi Sigma, Sigma Tau Delta, Pledge Secretary and Active Secretary Theta Sigma Upsilon, French Club, Harris String Ensemble, Harris Swing Orchestra, Glee Club, Secretary-Treasurer Sophomore II.

DANIEL RUMER

Charter Member Men's Club, Men's Glee Club, Mixed Chorus, President, Vice-President, Pledge Master, Charter Member and Social Committee Chairman Sigma Tau Gamma, Track, May Festival, Class Committeeman, Gym Club, Volleyball, I.R.C.

RUTH LOHBECK

Alpha Phi Sigma, Sigma Tau Delta, Active Editor Theta Sigma Upsilon, French Club, Glee Club, Dramatics Club, Book and Pen, May Festival, Record Club.

BARBARA BELL

Alpha Sigma Tau, Sigma Tau Delta, French Club, Glee Club, Mixed Chorus, May Festival, W.A.A., Sports Observer.

EDNA BURKERT

Treasurer and Torch Representative I.W.A., Vice-President W.A.A., Secretary Sigma Lambda Sigma, Basketball Manager, Collegian Sports Editor, Torch Representative Sophomore II, Literary Quarterly, Book and Pen, Bowling, Bicycling, Hiking, Hockey Varsity, Swimming.

NANCY ANN SCHWANKHAUS

Sigma Tau Delta, Assistant and Associate Editor of Harris Quarterly, Book and Pen, Glee Club.

THIEMO WOLF, JR.

Mixed Chorus, Orchestra, Track A.A.U. Champion 1942, Fencing, Dramatics, Men's Club, Letterman's Club, Record Club.

CAROLYN CONNER

GEORGINE WRISBERG

ARLINE KUHLMAN

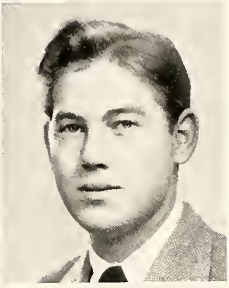

DANIEL RUMER

RUTH LOHBECK

BARBARA BELL

EDNA BURKERT

Candidates for A B Degree, 1944

MARION LYNCH

Kappa Delta Pi, Delta Sigma Epsilon, Alpha Phi Sigma, Student Council Representative Freshman I, Torch Representative Sophomore I, Vice-President Sophomore II, President Junior I, Glee Club, May Festival.

ISABEL MUERHOFF

Secretary Theta Sigma Upsilon, Alpha Phi Sigma, Bowling, Girls' Glee Club, Mixed Chorus.

MARVIN BLUMBERG

Student Council Vice-President, Finance Committee Chairman, Assembly Committee Chairman, Calendar Committee, Basketball Team Captain, Baseball Team, Secretary-Treasurer Letterman's Club, Bowling, Men's Club, Mixed Chorus, May Festival.

MARY MARGARET FURDERER

Alpha Phi Sigma, Bowling Team, W.A.A., May Festival.

HAZEL ERBY

Sigma Tau Delta, Bowling Team, May Festival.

JUNE BRADY

Keeper of Archives and Press Agent of Pi Kappa Sigma, Secretary Junior I, May Festival.

CLASS OFFICERS

FALL — 1943

MARVIN BLUMBERG - - *President*

MARILYN COX - - *Vice-President*

ANITA SAUSSELE - - *Secretary-Treasurer*

SPRING — 1943

DORIS MARNER - - *President*

EVELYN BATES - - *Vice-President*

MARILYN COX - - *Secertary-Treasurer*

ADELE KORTE

May Festivals.

FRANCES PERRICONE

W.A.A., Ballet, Fencing, Art Guild, Artist for 1942 May Festival, Dramatics, French Club, President and Secretary of I.W.A., Sigma Tau Delta.

MAXINE YOUNG

Girls' Glee Club, Mixed Chorus.

MARILYN COX

W.A.A., Torch Representative, Collegian Representative, May Maid, Vice-President, May Festivals.

KATHRYNE RUSSELL

Secretary of Delta Sigma Epsilon.

LA VERNE D. BURKHART

Roller Skating Manager, Social Dancing Manager, Sigma Lambda Sigma, Volley Ball Club, Hockey Club, W.A.A. Representative, Glee Club, May Festival.

JEANETTE ARGO

President of Sigma Lambda Sigma, Collegian Representative of Delta Sigma Epsilon, Alpha Phi Sigma, W.A.A., Secretary of Student Council, Basketball, Hockey, Vice-President Freshman II, President Sophomore I, May Festivals, W.A.A.

ROBERT L. JONES

Glee Club, Mixed Chorus, Cast of "Quality Street," "Little Women," and "Seven Sisters," May Festivals, Bowling League.

CELESTE BLUM

Alpha Phi Sigma, Sigma Tau Delta, Omega Delta Pi, Quarterly Staff, Book and Pen, Glee Club.

MARION LYNCH

ISABEL MUERHOFF

MARVIN BLUMBERG

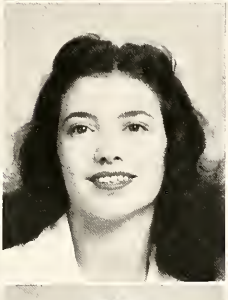

MARY MARGARET FURDERER

HAZEL ERBY

JUNE BRADY

ADELE KORTE

FRANCES PERRICONE

MAXINE YOUNG

MARILYN COX

KATHRYNE RUSSELL

LA VERNE BURKHART

JEANETTE ARGO

ROBERT JONES

CELESTE BLUM

Candidates for A B Degree, 1943

SUE WEIR

Sigma Lambda Sigma, Bowling Manager, Hockey Varsity, W.A.A., Basketball, Swimming.

EDNA CLOSE

Sergeant-at-Arms of Delta Sigma Epsilon, Glee Club, Mixed Chorus, Flower Queen, W.A.A., Sigma Lambda Sigma, May Festival, Fashion Show, Swimming, Hockey, Basketball, W.A.A. Representative.

ANITA SAUSSELE

Alpha Phi Sigma, Glee Club, Mixed Chorus, May Festival, Secretary-Treasurer Sophomore II and Junior II, W.A.A.

JEANNETTE ULRICH

Anchor Editor and Pledge Captain Alpha Sigma Tau, Associate Editor of Torch, Secretary of Alpha Phi Sigma, Girls' Glee Club, Mixed Chorus, Dramatics, May Festival.

MARIAN BUEHLER

Theta Sigma Upsilon, Phi Sigma Phi, Glee Club, Mixed Chorus, I.R.C., Book and Pen, Bowling, Spanish Club.

RUTH MESCHER

American Forum, May Festivals, Mixed Chorus, Glee Club, Book and Pen, President of I.R.C., Collegian Representative, Collegian Staff, Alpha Phi Sigma, President of Sigma Tau Delta, Editor of Harris Quarterly.

GRACE ULRICH

Glee Club, Riding, Torch Representative Junior II, Mixed Chorus, May Festival, Bowling, Collegian Representative Freshman II and Sophomore II, Amateur Show.

DOROTHY VON GLINOW

Sigma Sigma Sigma, Sigma Lambda Sigma, Swimming Manager, May Festival, Glee Club, Fashion Show, Class W.A.A. Representative, Dramatics, "The Far Off Hills."

MARION NICHOLSON

Student Council Representative, Class Secretary, Editor of Torch, Torch Representative, May Festival, Roller Skating, Swimming, Sigma Tau Delta, Phi Sigma Phi, Glee Club, Mixed Chorus.

AUDREY SULLIVAN

Vice-President Delta Sigma Epsilon, Bowling, W.A.A., Mixed Chorus.

MAXINE HOPPER

Secretary Freshman I, President Freshman II, Treasurer Junior I, Recording Secretary Delta Sigma Epsilon, May Maid, Torch Representative Senior I.

HELEN BAXTER

Collegian Representative, Glee Club, Pi Kappa Sigma.

DOROTHY PIERCE

Newman Club, Sigma Tau Delta.

EVELYN BATES

Alpha Phi Sigma, Sigma Tau Delta, Mixed Chorus, Glee Club, I.R.C., Vice-President Senior I.

WILLIAM PHILLIPS

Vice-President Junior I Class.

CLASS OFFICERS

FALL — 1942

MARION NICHOLSON - -
Torch Representative

RUTH MESCHER - -
Collegian Representative

LAVERNE BURKART - -
W. A. A. Representative

JEANETTE ARGO - -
Student Council Representative

SPRING — 1943

MAXINE HOPPER - -
Torch Representative

PEGGY GAERTNER - -
Collegian Representative

DOROTHY VON GLINOW - -
W. A. A. Representative

AUDREY PROSKE - -
Student Council Representative

SUE WEIR

EDNA CLOSE

ANITA SAUSSELE

JEANNETTE ULRICH

MARIAN BUEHLER

RUTH MESCHER

GRACE ULRICH

DOROTHY VON GLINOW

MARION NICHOLSON

AUDREY SULLIVAN

MAXINE HOPPER

HELEN BAXTER

DOROTHY PIERCE

EVELYN BATES

WILLIAM PHILLIPS

Candidates for A B Degree, 1944

BURCHARD NEEL, JR.

Sergeant-at-Arms Sigma Tau Gamma, Mixed Chorus, Men's Club, Spanish Club.

CHARLOTTE SMITH

Book and Pen, Fencing, Archery, Bowling, Alpha Phi Sigma, Sigma Tau Delta, Omega Delta Pi, Collegian, Quarterly, Glee Club.

ALVIN FABER

Fencing, Student Council Representative Freshman II, May Festival, President Sophomore II, Junior Collegian Representative to Finance Committee, Treasurer of Phi Sigma Phi, Corresponding Secretary of Sigma Tau Gamma, Army Enlisted Reserve.

DORIS MARNER

Alpha Phi Sigma, Sigma Tau Delta, Associate Editor of Harris Quarterly, I.R.C., President of Senior I, Business Manager May Festival.

PEGGY GAERTNER

Pi Kappa Sigma, Sigma Tau Delta, Modern Dance, Collegian Representative Senior I.

AUDREY PROSKE

Business Manager May Festival, Vice-President Sophomore I, President Sophomore II, Hypatia, Student Council Representative, Secretary of Student Council, Book and Pen, Glee Club, Mixed Chorus, May Festival, Collegian Representative.

BETTY NASLUND

Bowling, Swimming.

ELAINE NELLER

Corresponding Secretary Sigma Sigma Sigma, Alpha Phi Sigma, Treasurer W.A.A., Manager of Volleyball, Vice-President of Sigma Lambda Sigma, Glee Club, Mixed Chorus, Student Council Representative, Collegian Representative, May Maid, White Rose Queen, May Festivals, Swimming, Hockey, Volleyball.

PEGGY QUINN

President, Vice-President and Chaplain of Delta Sigma Epsilon, Social Chairman of Pan-Hellenic, Glee Club, May Festival, Record Club, Chairman of Foo-Foo Week.

BERNICE LUEKEN

Vice-President of Theta Sigma Upsilon, Pan-Hellenic, Class Treasurer.

JOSEPH PLISCHKE

Mixed Chorus, Sigma Tau Gamma, Track, Men's Club, Gym Club, May Festival, Fashion Show, Collegian.

MARY ANN WOODSIDE

Treasurer Freshman I, Secretary Freshman II, Vice-President Sophomore I, Business Manager Collegian, May Maid, Corresponding Secretary Phi Sigma Phi, Collegian Representative Junior I.

BURCHARD NEEL

CHARLOTTE SMITH

ALVIN FABER

DORIS MARNER

PEGGY GAERTNER

AUDREY PROSKE

BETTY NASLUND

ELAINE NELLER

PEGGY QUINN

BERNICE LUEKEN

JOSEPH PLISCHKE

MARY ANN WOODSIDE

Candidates for A B Degree, 1944

MARY LANE BOWE

Alpha Sigma Tau.

MARY JANE EDMUNDS

Bowling, Basketball, Modern Dance, Glee Club, Dramatics, Field Hockey, Pi Kappa Sigma.

MARIE WOLFSLAU

Recording Secretary of Alpha Sigma Tau, Kappa Delta Pi, Alpha Phi Sigma, Treasurer of Hypatia, Girls' Glee Club, Collegian Representative Sophomore I, May Festivals, W.A.A.

DELPHINE STRAUBE

Vice-President Alpha Sigma Tau, Student Council Representative Sophomore I, Treasurer Sophomore II, May Festival, Glee Club, W.A.A.

MELVIN H. ERLINGER

Spanish Club, Far Off Hills.

ELLEN BUSCHART

Glee Club, Mixed Chorus.

CLASS OFFICERS

FALL

BETTY LIESE - - *President*

BOB SNYDER - - *Vice-President*

JEAN BURT - - *Secretary*

JOHN McCLIMENS - - *Treasurer*

HELEN NELSON - - *Student Council Representative*

RUTH JONES - - *Torch Representative*

EULA MAE CONSTANTINO - - *Collegian Representative*

MILDRED JOHNSON - - *W.A.A. Representative*

HELEN CECELIA NELSON

Secretary Freshman II, Vice-President Sophomore I, President Sophomore II, Student Council Representative Junior I, Bowling, Mixed Chorus, Corresponding Secretary of Alpha Sigma Tau, Sigma Tau Delta, Alpha Phi Sigma, Glee Club, W.A.A., Book and Pen, Exchange Editor of Collegian, Dramatics.

DOROTHY GUNN

W.A.A., Fencing, Archery, Glee Club, Mixed Chorus, May Festival, Chaplain of Theta Sigma Upsilon, Alpha Phi Sigma.

MARGERY RAMSPOTT

Sigma Sigma Sigma, Glee Club, Mixed Chorus, Octet, Bowling, May Festivals, W.A.A., Pan-Hellenic Representative.

RUSSELL DUNCAN

Sigma Tau Gamma, Track, Gym Club, Men's Club, Spanish Club, Orchestra, Mixed Chorus.

MARGARET SCHMUCK

Torch Maid.

DOROTHY HAHN

President of Freshman II, Basketball, Student Council, Secretary Freshman I, May Festivals.

RUTH JONES

Corresponding Secretary of Alpha Sigma Tau, Vice-President Sophomore II, Torch Representative Junior I, May Festival, Alpha Phi Sigma, Kappa Delta Pi, Phi Sigma Phi.

MARY CLARE HOWARD

Glee Club, Mixed Chorus, Delta Sigma Epsilon, Torch Representative Freshman I, Collegian Representative Freshman II, French Club.

LEA ANNE ROSSKOPF

Glee Club, Delta Sigma Epsilon, Mixed Chorus.

MARY LANE BOWE

MARY JANE EDMUNDS

MARIE WOLFSLAU

DELPHINE STRAUBE

MELVIN H. ERLINGER

ELLEN BUSCHART

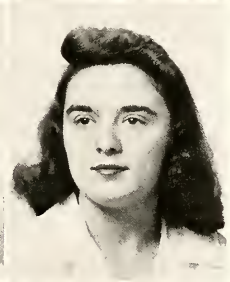

HELEN NELSON

DOROTHY GUNN

MARGERY RAMSPOTT

RUSSELL DUNCAN

MARGARET SCHMUCK

DOROTHY HAHN

RUTH JONES

MARY CLARE HOWARD

LEA ANNE ROSSKOPF

Candidates for A B Degree, 1944

MAY KRAINES

Omega Delta Pi, Kappa Delta Pi, Alpha Phi Sigma, W.A.A., Archery, Fencing, American Forum, Program Committee I.R.C., Book and Pen, Dramatics, "Letters to Lucerne," I.W.A., May Festival.

MARY ELLEN HARTWEIN

Delta Sigma Epsilon, Dramatics, President Freshman I, Collegian Representative, Student Council Representative, May Festival, Cheerleader, Volleyball, Basketball, Bowling, Phi Sigma Phi.

ANNE MARIE RETHEMEYER

Alpha Sigma Tau, Kappa Delta Pi, Alpha Phi Sigma, W.A.A., Archery, Fencing, May Festival, French Club, Dramatics, "You Can't Take It With You," "Letters to Lucerne."

BETTY LIESE

Student Council Representative Freshman I, W.A.A. Representative Freshman II, May Festival, May Maid, President Junior I, Vice-President Sigma Sigma Sigma, W.A.A., Glee Club, Mixed Chorus, Modern Dance, Bowling, Sigma Lambda Sigma, Secretary Student Finance Committee.

HELEN MIELNIK

Mixed Chorus, W.A.A., I.W.A.

HELEN MANDEL

Glee Club.

CLASS OFFICERS

SPRING

ROBERT SNYDER - - *President*

RUTH JONES - - *Vice-President*

ALICE PETRIKOVITSCH - - *Secretary-Treasurer*

MARY JANE EDMUNDS - - *Student Council Representative*

MARGARET SCHMUCK - - *Torch Representative*

AGNES KRIEGER - - *Collegian Representative*

DOROTHY HAHN - - *W.A.A. Representative*

MARGARET FULTON

Alpha Sigma Tau, Alpha Phi Sigma, Sigma Lambda Sigma, May Festival, Bowling, Swimming.

FELICIA KOHL

Sigma Sigma Sigma, Glee Club.

PEGGY JACKSON

Modern Dance, Pi Kappa Sigma, Sigma Tau Delta, Bowling, Dramatics, Field Hockey, W.A.A.

JOHN McCLIMENS

Sigma Tau Gamma, Treasurer Junior I, May Festival, Stage Craft Class, Men's Club, Mixed Chorus, "Letters to Lucerne," "You Can't Take It With You."

DANNY DUGGER

MARY LOUISE FIENE

Girls' Glee Club, Sigma Tau Delta.

WARENE RENFRO

Theta Sigma Upsilon, Girls' Glee Club, Mixed Chorus.

BERNARD ROSENBLATT

Baseball Varsity, President Men's Club, Secretary-Treasurer Gym Club, Letterman's Club, Tumbling Team, May Festival, Dramatics, Intramural Football Champs, Baseball.

MARION KING

President, Vice-President and Treasurer of Omega Delta Pi, Treasurer of Pan-Hellenic, May Festivals, Bowling Club, Archery, Volleyball, Ballet and Tap, Piano, War Stamp and Bond Sale Chairman, W.A.A.

MAY KRAINES

MARY ELLEN HARTWEIN

ANNE RETHEMEYER

BETTY LIESE

HELEN MIELNIK

HELEN MANDEL

MARGARET ROSE FULTON

FELICIA KOHL

PEGGY JACKSON

JOHN McCLIMENS

DANNY DUGGER

MARY LOUISE FIENE

WARENE RENFRO

BERNARD ROSENBLATT

MARION KING

Candidates for A B Degree, 1944

LORRAINE MILLER

Recording Secretary Sigma Sigma Sigma, Bowling, May Festival, Glee Club, Mixed Chorus, W.A.A., Modern Dancing.

ROBERT SNYDER

May Festival, Baseball, Ping Pong, Men's Club, Vice-President Junior I, Vice-President Spanish Club, Treasurer Phi Sigma Phi, Sigma Tau Gamma.

JEAN WARREN

Corresponding Secretary and Editor of Pi Kappa Sigma, Mixed Chorus, Glee Club.

AGNES KRIEGER

Secretary Sophomore II, Historian Alpha Sigma Tau, Sigma Tau Delta, Editorial Staff of Quarterly, Book and Pen, Glee Club, Mixed Chorus, Archery, May Festival, W.A.A.

MARJORIE NAGLE

Sigma Sigma Sigma, Kappa Delta Pi, Alpha Phi Sigma, Girls' Glee Club, Treasurer Sophomore I, May Festival, W.A.A.

RUTH HERLIHY

President and Treasurer Sigma Sigma Sigma, Alpha Phi Sigma, Kappa Delta Pi, Class President, Hockey, May Festival, Business Manager of Torch, W.A.A., Glee Club, Student Council Representative, President of Pan-Hellenic.

REEVA MOINESTER

International Relations Club.

ALICE PETRIKOVITSCH

Kappa Delta Pi, Alpha Phi Sigma, W.A.A., May Festival, Glee Club, Mixed Chorus.

EULA CONSTANTINO

Pan-Hellenic Representative, Pi Kappa Sigma, Spanish Club, Glee Club, May Festival, Collegian Representative, Dancing.

ELSIE BIERMAN

President, Secretary, Collegian Representative of Omega Delta Pi, Fencing, Piano, French Club, Pan-Hellenic, Ballet and Tap.

ALICE MARTIN

Triangle Representative of Sigma Sigma Sigma, May Festival, Glee Club, Mixed Chorus, Pan-Hellenic, Phi Sigma Phi, Bowling.

GLORIA CALMAN

Delta Sigma Epsilon Scrapbook Chairman, Glee Club, Mixed Chorus, W.A.A.

ROBERT DUFF

Vice-President Freshman II and Sophomore II, Assistant Editor of Torch, May Festival, Men's Club, Newman Club, Dramatics, Mixed Chorus.

MILDRED JOHNSON

Secretary W.A.A., Hockey Manager, Theta Sigma Upsilon, Glee Club.

MARY ANN HIGGINS

Basketball, May Festival, Pi Kappa Sigma, W.A.A., Modern Dance.

LORRAINE MILLER

ROBERT SNYDER

JEAN WARREN

AGNES KRIEGER

MARJORIE NAGLE

RUTH HERLIHY

Luck to the greatest (?) chemist in the chem lab—
Alice

REEVA MOINESTER

ALICE PETRIKOVITSCH

EULA MAE CONSTANTINO

ELSIE BIERMAN

ALICE MARTIN

GLORIA CALMAN

ROBERT DUFF

MILDRED JOHNSON

MARY ANN HIGGINS

Candidates for A B Degree, June, 1944

IRIS EDMEE KUHLMAN

Theta Sigma Upsilon, French Club, Glee Club.

RUTH HELEN HAMPSON

W.A.A., Glee Club, Mixed Chorus, May Festivals, Alpha Sigma Tau, Volleyball.

ETHEL DANNENMAIER

Alpha Sigma Tau, Alpha Phi Sigma, Kappa Delta Pi, Torch Representative Sophomore II, Glee Club, Mixed Chorus.

AUDREY BECKER

Chaplain of Alpha Sigma Tau, Alpha Phi Sigma, Phi Sigma Phi, May Festival, Glee Club, W.A.A.

LUCILLE McCANN

Hypatia, Fencing, Archery, Dramatics, I.W.A., Torch Representative, Glee Club, Mixed Chorus.

JEAN BURT

Corresponding Secretary Sigma Sigma Sigma, Secretary of Junior I, Glee Club, May Festivals.

MARIE E. SPRENGER

Alpha Sigma Tau, Glee Club, May Maid, Bowling, W.A.A., French Club, Book and Pen.

NELLIE FRANCES MERWIN

I.W.A., W.A.A., Varsity Hockey Team, Girls' Glee Club, Mixed Chorus, Octet.

EDWARD HENNE

Baseball, Basketball, Men's Club, Torch Representative Sophomore II.

VALENTINE MILLER

May Festivals, Phi Sigma Phi, Gym Club, Mixed Chorus, I.R.C.

MARION KUEMMERLE

Theta Sigma Upsilon, Swimming.

BETTY MILLER

Glee Club, Mixed Chorus, May Festivals, Sigma Sigma Sigma, Sigma Tau Delta.

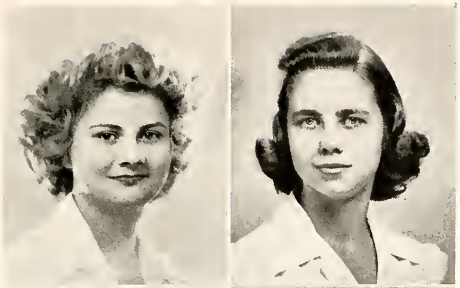

IRIS KUHLMAN

RUTH HELEN HAMPSON

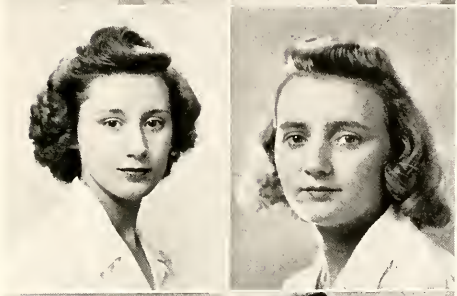

ETHEL DANNENMAIER

AUDREY BECKER

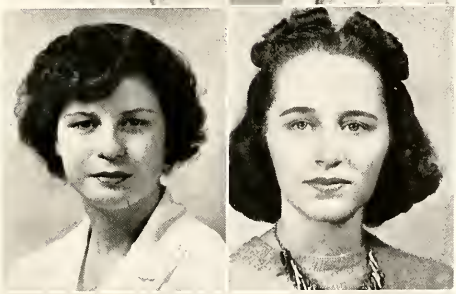

LUCILLE McCANN

JEAN BURT

MARIE SPRENGER

NELLIE MERWIN

EDWARD HENNE

VALENTINE MILLER

January, 1945

JAMES BERKLEY, Irvin Breidert, Ruth Buchmueller, Marvella Buck, Virginia Campbell, Lois Grewe, Marie Harris, Mildred Hykins, Richard Jentsch, Anne Johns, Anetha Koboldt, Elise Larkin, Dorothy Larsen, Avon Michel, Mary Pilant, Gwendolyn Powers, Lois Rehm, Harry Rocklage, Richard Rogers, Jacquelin Thompson, Barbara Tuegel, Evelyn Ulery, Alice White, Nick Vicoli.

CLASS OFFICERS

FALL

Dick Rogers - - - - - - - - *President*
Virginia Campbell - - *Vice-President*
Anetha Koboldt - *Secretary-Treasurer*
Dorothy Larsen - *Student Council Rep.*
Elise Larkin - - - - - - - *Torch Rep.*
Gwendolyn Powers - *Collegian Rep.*
Mildred Hykins - - - *W.A.A. Rep.*

SPRING

Anetha Koboldt - - - - - - *President*
Dorothy Larsen - - - *Vice-President*
Gwendolyn Powers - - *Secy.-Treas.*
Richard Rogers - *Student Council Rep.*
Mildred Hykins - - - - - *Torch Rep.*
Richard Jentsch - - - *Collegian Rep.*
Fern Ulery - - - - - - *W.A.A. Rep.*

June, 1945

ALICE ALBERICI, Jean Barnard, Annette Baumgartner, Billie Bucher, Wilbert Diel, Kathryn Doss, Sara Edmonds, Audrey Foster, Betty Lou Freund, Virginia Gessett, Nancy Gill, Mary Gorman, Dorothy Graves, Virginia Hahn, Evelyn Healey, Virginia Helmering, Ruth Hiltenbrandt, Katherine Hogan, Geraldine Hopmann, Matilda Hrach, Betty Jean Kauffmann, Mary Grace Krieger, Esther Lanfersieck, Gloria Madden, Frances Massey, Erma Maurer, Gerald Moeller, Mary Ocker, Donald Owen, Mary Peck, Doris Raymer, Ruth Reinhardt, Ann Schoene, Marie Schuster, Audrey Seitz, Dorothy Spoenemann, Ruth Stahl, Elizabeth Stout, Dorothy Vahrenkamp, Colleen Wilkinson, Henrietta Winesuff, Jeanette Wiss, Rosemary Wuellner.

CLASS OFFICERS

FALL

Betty Stout - - - - - - - - *President*
Rosemary Wuellner - *Vice-President*
Mary Ocker - - *Secretary-Treasurer*
Doris Raymer - *Student Council Rep.*
Donald Owen - - - - - *Torch Rep.*

SPRING

Mary Grace Krieger - - - *President*
Jean Barnard - - - - *Vice-President*
Virginia Gessett - - - - *Secy.-Treas.*
Nancy Gill - - *Student Council Rep.*
Virginia Helmering - - - *Torch Rep.*
Mary Peck - - - - - *Collegian Rep.*
Frances Massey - - - *W.A.A. Rep.*

Class of January, 1945

First Row: Hemmersmeier, Hykins, Koboldt, Rogers, Campbell. Second Row: Larsen, Rocklage, Powers, Pilant, Grewe, White. Third Row: Thompson, Buchmueller, Vicoli, Rehm. Fourth Row: Larkin, Harris, Ulery, Berkley, Breidert.

Class of June, 1945

First Row: Winesuff, Wiss, Raymer, Wuellner, Stout, Ocker. Second Row: Seitz, Schoene, Stahl, Peck, Bucher, Hahn, Wilkinson. Third Row: Helmering, Gorman, Albertci, Maurer, Mussman, Massey, Gill, Graves. Fourth Row: Krieger, Spoeneman, Doss, Hogan, Freund, Baumgartner, Schuster, Healey. Fifth Row: Hrach, Vahrenkamp, Kaufmann, Owen, Diel, Gessett, Foster, Barnard.

January, 1946

JANE ADAMS, Blanche Aderholt, Paul Brading, Eloise Brown, Idakatherine Cordes, Mary Drews, William Evraiff, Anita Faier, Janette Fugate, Jeanne Gaertner, Phyllis Heller, Lillian Katz, Mary Ann Kersulov, Patricia Linn, Anna Marie Malik, Martha Meek, Maureen O'Leary, Elaine Pond, Dorothy Prell, Melba Shaver, Lenore Silverstein, Evangeline Williams.

CLASS OFFICERS

FALL

Lillian Katz - - - - - - - - *President*
Mary Ann Kersulov - *Vice-President*
Eloise Brown - - - - - - - *Secretary*
Elaine Pond - - - - - - - - *Treasurer*
Dorothy Prell - *Student Council Rep.*
Jeanette Fugate - - - - - *Torch Rep.*
Mary Drews - - - - - *Collegian Rep.*
Anna Malik - - - - - *W.A.A. Rep.*
Paul Brading - - - - - *Sergt.-at-Arms*

SPRING

Mary Ann Kersulov - - - - *President*
Melba Shaver - - - - *Vice-President*
Janette Fugate - - - - - - *Secretary*
Lenore Silverstein - - - - *Treasurer*
Mary Drews - *Student Council Rep.*
Jeanne Gaertner - - - - - *Torch Rep.*
Idakatherine Cordes - *Collegian Rep.*
Dorothy Prell - - - - - *W.A.A. Rep.*

June, 1946

EVELYN BECKERLE, Elwood Bibko, Ilsa Blankenmeister, Betty Lou Brewer, Margaret Carroll, Shirley Cohen, Jacklyn Cordes, Nancy Crider, Norma Cruce, Gilbert Dansker, Ethel Dertke, James Dickoff, Janis Douglas, James Elliott, Anita Faier, Adele Friedman, Jane Getty, Carolyn Hackman, Dorothy Ann Harman, Horace Hawtin, Dorothy Helmich, Margaret Heyer, Edna Holtmann, Betty Lou Howald, Evah Johnson, Marianne Kirchner, Carol Koehler, Mary Koenig, Rhoda Kuhlman, Calvert Lecuyer, Shirley Lyon, Otto McClintock, Pauline Morckel, Lynell Murphy, Paul Neel, Ruth Ramspott, Jean Rayburn, Anne Riess, Helen Rounds, Dolores Saunders, Shirley Smith, Ruth Solberg, Velva Solberg, Norman Stuart, LaVerne Stumpe, Marcella Towers, Grace Walter, Lillian Weiner, Ruth Zahler.

CLASS OFFICERS

FALL

Norman Stewart - - - - - *President*
Jacklyn Cordes - *Student Council Rep.*
Marianne Kirchner - - - *Secy.-Treas.*

SPRING

Betty Lou Brewer - - - - - *President*
Jane Getty - - - - - - *Vice-President*
Mary Ann Kirchner - - *Secy.-Treas.*
Jacklyn Cordes - *Student Council Rep.*
Adele Friedman - - - - - *Torch Rep.*
Marcella Towers - - - *Collegian Rep.*
Carol Koehler - - - - - *W.A.A. Rep.*

Class of January, 1946

First Row: Brown, Pond, Katz, Drews, Kersulov. Second Row: Meek, Linn, O'Leary, Malik, Evraiff, Fugate, Silverstein, Heller. Third Row: Gaertner, Prell, Aderholt, Shaver, Cordes, Faier, Brading, Adams.

Class of June, 1946

First Row: Howald, Kirchner, Heyer, Getty, Friedman, Towers, Dertke, Carroll. Second Row: Morckel, Stumpe, Murphy, Weiner, Cohen, Walter, Smith, Brewer. Third Row: Douglas, Hackman, Cordes, Lyon, Johnson, Blankenmeister, Crider, Rounds, Saunders, Kuhlman. Fourth Row: Ramspott, Cruce, Koenig, Bibko, Dansker, Stuart, Neel.

Class of January, 1947

First Row: Barsachs, Duessel, Jacquemin, Grau, Graupner, Magann, Krobot. Second Row: Wind, Dettman, Merk, Laub, Karcher, Lenzen. Third Row: Yehlen, Urban, Jaeger, Randall, Rumer, Austin.

CLASS MEMBERS

VIRGINIA ANN AUSTIN, Betty Jane Barsachs, Clara Anne Dettmann, Lois Disbrow, Shirley Mae Duessel, Helen Lee Epstein, Betty Lou Grau, Bernice Graupner, Jacqueline Jacquemin, Ruth Jaeger, Helene Karcher, Delores Krobot, Marjorie Laub, Mary Elizabeth Lenzen, Gayle Magann, Nadine Merk, Mildred Randall, Dorothy Rumer, Betty Ulrich, Loretta Urban, Ruth Wind, Marguerite Yehlen.

CLASS OFFICERS

Delores Krobot - - - - - - *President*
Jacqueline Jacquemin - *Vice-President*
Gayle Magann - - - - - - *Secretary*
Clara Anne Dettmann - - *Treasurer*
Helene Karcher - *Student Coun. Rep.*
Marguerite Yehlen - - - *Torch Rep.*
Ruth Wind - - - - - *Collegian Rep.*
Helen Lee Epstein - - *W.A.A. Rep.*

Scenes at Harris

Studying . . .

Rationing Fuel Oil . . .

Candidates for A A Degree, January, 1943

CLASS OFFICERS

FALL

DICK JENTSCH - - *President*

DON GEMMING - - *Vice-President*

ORA MAY COLBY - - *Secretary*

ELAINE SCHATT - - *Treasurer*

RUSSELL GELDMACHER - - *Torch Representative*

FLORENCE DOMASH - - *Collegian Representative*

RUSSELL STUMPE - - *Student Council Representative*

ANNE JOHNS - - *W. A. A. Representative*

MAYER MEHLER
Track Letterman, Men's Club, Lettermen's Club.

SESTO L. STIEVEN
Spanish Club, C.P.T.

ROBERT C. BYRNE

MARVELLA BUCK
Secretary-Treasurer of I.W.A., May Festival, Bowling.

ANNE JOHNS
I.W.A., Girls' Glee Club, Bowling.

LA VERNE HOUSTON

LENORE SWAN

ELAINE SCHATT
Sigma Beta Phi, Pan-Hellenic.

RICHARD JENTSCH

THOMAS F. MILLER

JOHN MALONE, JR.
Vice-President Student Council, Chairman Student Finance, Record Club, Mixed Chorus, Track, 1942 Varsity Letter, Letterman's Club, Men's Club, Chemistry Fraternity.

FLORENCE DOMASH

ROBERT G. BALL

FRANK CUSHING

RUSSELL GELDMACHER

DON GEMMING

MARTIN GREENBERG

RICHARD MARTIN

RICHARD NASH

ROBERT RIEDMEYER

RUSSELL STUMPE

Candidates for A A Degree, June, 1943

NORMA LEE NASH
Sigma Beta Phi, Pan-Hellenic.

CLYDE MORRIS

MAYER MEHLER

SESTO L. STIEVEN

ROBERT C. BYRNE

MARVELLA BUCK

ANNE JOHNS

LA VERNE HOUSTON

LENORE SWAN

ELAINE SCHATT

RICHARD JENTSCH

THOMAS F. MILLER

JOHN MALONE, JR.

FLORENCE DOMASH

Class of June 1943

NORMA LEE NASH

CLYDE MORRIS

Candidates for A A Degree, June, 1943

SIDNEY LEVIN

Track Team Varsity, Lettermen's Club.

FRANK STEWART

President Freshman II, Gym Club, Social Committee, Men's Club, Student Council, Assistant Editor of Torch.

JUNE ROLANDO

Social Committee.

CLASS OFFICERS

FALL

ELOISE MALLRICH - - *President*

BOB MILLER - - *Vice-President*

ELAINE LEASURE - - *Secretary*

WILLIS GROSS - - *Treasurer*

GEORGE LEPPERT - - *Student Council Representative*

JUNE HUBER - - *Torch Representative*

MILTON KLAMEN - - *Collegian Representative*

DORIS IRWIN - - *W. A. A. Representative*

SPRING

GEORGE LEPPERT - - *President*

ELOISE MALLRICH - - *Vice-President*

ELINOR FURTNEY - - *Secretary-Treasurer*

BERNARD SPARLIN - - *Student Council Representative*

JUNE ROLANDO - - *Torch Representative*

FRED HANDLER - - *Collegian Representative*

ELIZABETH SOSNA - - *W. A. A. Representative*

ELOISE MALLRICH

Sigma Beta Phi, President Sophomore I, Student Council, Social Committee.

MILTON KLAMEN

Collegian Staff, Collegian Representative, Sophomore I.

JOHN KOBERMANN

Mixed Chorus, Men's Club.

JUNE HUBER

Torch Representative Sophomore I, Student Council Representative Freshman II.

ELIZABETH SOSNA

I.W.A., W.A.A., Spanish Club.

WILLIS GROSS

Treasurer Gym Club, Social Committee, Men's Club, Fencing.

ROBERT GROSS

Men's Club, Tennis, Social Committee.

PAUL SHANNON

Men's Club.

GEORGE FREY

Basketball.

JAMES W. FLETCHER

Track Letterman, Secretary of Dramatics, "You Can't Take It With You," Gym Club, Swimming Club, Bowling Club, Basketball, Boxing.

MARY ROSE BARRY

BERNARD SPARLIN

Gym Club, Social Committee, Mixed Chorus, Men's Club, Engineers' Club, Army Enlisted Reserves.

SIDNEY LEVIN

FRANK STEWART

JUNE ROLANDO

ELOISE MALLRICH

MILTON KLAMEN

JOHN KOBERMANN

JUNE HUBER

ELIZABETH SOSNA

WILLIS GROSS

ROBERT GROSS

PAUL SHANNON

GEORGE FREY

JAMES W. FLETCHER

MARY ROSE BARRY

BERNARD SPARLIN

Candidates for A A Degree, June, 1943

VIRGINIA LAKE

President and Treasurer Sigma Beta Phi.

VERNON EDELMANN

Gym Club.

ELAINE LEASURE

ROBERT MILLER

Gym Club, Basketball Squad, Men's Club, President Freshman I, Vice-President Sophomore I, Social Committee.

GERTRUDE MUSSMAN

DORIS IRWIN

LOLA STRANTZ

Vice-President Freshman I.

MARILYN MOODY

Vice-President and Pledge Mother Sigma Beta Phi, Spanish Club.

DIANE CASSIMUS

Glee Club, Mixed Chorus.

GEORGE HARTJE

Basketball, Men's Club.

ELINOR FURTNEY

Class Social Committee, Assistant Business Manager of Torch.

FRED HANDLER

Men's Club, Social Committee.

ROBERT KENNY

Basketball.

MILDRED WEINER

Treasurer Omega Delta Pi, May Festival.

PAUL BERGMAN

Engineers' Club.

BILL BERMAN

SAMUEL BOZIAN

ORA MAY COLBY

LOIS ERD

Dramatics, Spanish Club, President and Secretary-Treasurer Book and Pen, Sigma Tau Delta, Swimming, Fencing, Modern Dancing.

GLORIA GEORGE

EDWARD GRUENDER

EUNICE JOURMAN

President-Directress, Collegian and Torch Representative of WAA.

GEORGE LEPPERT

Basketball, Assistant Editor of Collegian, Photo Editor of Torch, Student Council Representative Sophomore I.

MARVIN LOUKS

ANNA MANICE

BILL NEUMANN

HELEN PIMMER

BILL PLISCHKE

MARIAN ROHRER

CARL SCHMITTHAUSLER

ALBERT SMITH

Baseball, Gym Club, Men's Club, Letterman's Club, Engineers' Club, Social Committee, Newman Club, Football Champion.

JOHN SPELMAN

WILBERT TEBBE

BARBARA TUEGEL

MARYANN WINGERTER

VIRGINIA LAKE

VERNON EDELMANN

ELAINE LEASURE

ROBERT MILLER

GERTRUDE MUSSMAN

DORIS IRWIN

LOLA STRANTZ

MARILYN MOODY

DIANE CASSIMUS

To a great basketball star
who ended his career at
"Rolla" Granger
George

GEORGE HARTJE

ELINOR FURTNEY

FRED HANDLER

Class of
January
1944

ROBERT KENNY

MILDRED WEINER

Class of January, 1944

ROGER LARKIN

Sergeant-at-Arms Men's Club, Intramural Football Champ, Bowling Champs, Lettermen's Club, Letterman in Baseball, Gym Club, Engineers' Club, Baseball Team, Student Council, President Freshman II.

MARY JANE RANNELLS

Treasurer of Sigma Beta Phi, Vice-President Freshman II, Girls' Glee Club, May Festival, Mixed Chorus, Fashion Shows.

GLORIA KLEIN

May Maid, Student Council Representative Freshman II, Girls' Glee Club, Mixed Chorus, Tennis, Spanish Club.

FAY PFUNDT

Pledge Mother Sigma Beta Phi, Bowling Team, Dramatics, "You Can't Take It With You," "Letters to Lucerne," Mixed Chorus, Glee Club, Secretary Freshman II.

HARRY MARTIN

Secretary of Men's Club, President of Lettermen's Club, Baseball Team, Bowling Champs, Gym Club, Intramural Football Champs, Men's Club, Engineers' Club.

RUSSELL SPROULL

Treasurer Men's Club, Vice-President Lettermen's Club, Baseball, Mixed Chorus, Intramural Football Champs, Engineers' Club, Gym Club.

CLASS OFFICERS

FALL

ROGER LARKIN - - *President*

MARY JANE RANNELLS - - *Vice-President*

FAY PFUNDT - - *Secretary*

DOROTHY THEODOROW - - *Treasurer*

GLORIA KLEIN - - *Student Council Representative*

JEANNE HOLT - - *Torch Representative*

JEANNE BISHOP - - *Collegian Representative*

IRMA BENDEL - - *W. A. A. Representative*

SPRING

ROGER LARKIN - - *President*

MARY JANE RANNELLS - - *Vice-President*

HARRY MARTIN - - *Secretary-Treasurer*

IRMA BENDEL - - *Student Council Representative*

AUGUST BAER - - *Torch Representative*

JEANNE BISHOP - - *Collegian Representative*

FAY PFUNDT - - *W. A. A. Representative*

GORDON ALLEN

AUGUST BAER

IRMA BENDEL

JEANNE BISHOP

CARL BLUMENTHAL

KEN BRIDEGROOM

GEORGIA RUTH FLAMME

MARGARET JEANNE HOLT

DONALD JONES

BETTY KLINGE

WILLIAM MAGUIRE

LEO MARTIN

RUTH MATHAE

JEROME MOONIER

ROBERT MUELLER

Vice-President Men's Club, Basketball, Baseball.

ADELAIDE NIEHAUS

JAMES NOONAN

JAMES O'BRIEN

JOHN PEELER

DOROTHY THEODOROW

DEANNE WINGER

Class of June, 1944

EUGENE MOORE

Men's Club, Sergeant-at-Arms Freshman I.

ELIZA BRAUN

Sigma Beta Phi, Spanish Club.

SONNY FOWLER

CHARLOTTE BRUNE

Corresponding Secretary Sigma Beta Phi, Mixed Chorus, Glee Club.

JOSEPHINE TUCKER

Sigma Beta Phi.

BERNICE KAUFMAN

BETTY LOU HENSLEY

I.W.A.

VIOLA BERNSTEIN

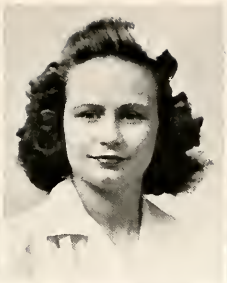

ROGER LARKIN

MARY JANE RANNELLS

GLORIA KLEIN

FAY PFUNDT

HARRY MARTIN

RUSSELL SPROULL

Best of everything to a naturally swell guy (old Beaumonter) Russ!

Class of June 1944

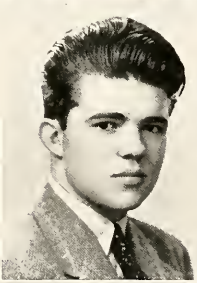

EUGENE MOORE

ELIZA BRAUN

SONNY FOWLER

CHARLOTTE BRUNE

JOSEPHINE TUCKER

To Lee —
Lots of luck —
Jo

BERNICE KAUFMAN

BETTY LOU HENSLEY

VIOLA BERNSTEIN

Class of June, 1944

SHIRLEY KUPPINGER

VIOLA GEERS
Sigma Beta Phi, Secretary Freshman I, Spanish Club.

MARY WALLINGSFORD
Sigma Beta Phi, Fencing, Dancing, Spanish Club.

JEAN DUMONT
Baptist Student Union.

DELLALOU SELF

WILLIAM C. MILKS

ELIZABETH JANE GRACE
Sigma Beta Phi, Spanish Club, Basketball.

LESTER WEBER
Mixed Chorus, Varsity Basketball Team, Torch Representative Freshman II.

VIVIEN LUEDDE
Dramatics, Radio Class.

BETTY MAE LIFE
Parliamentarian of Sigma Beta Phi, Glee Club, Mixed Chorus.

BONNIE FAYE SIMMS

CLASS OFFICERS

SPRING

ROBERT BRUNS - - *President*

KENNETH CLARK - - *Vice-President*

JOSEPHINE TUCKER - - *Secretary-Treasurer*

VICTOR MILLMAN - - *Student Council Representative*

LESTER WEBER - - *Torch Representative*

ROBERT FLETCHER - - *Collegian Representative*

BETTY GRACE - - *W. A. A. Representative*

FALL

WILLIAM MILKS - - *President*

JACK McDONOUGH - - *Vice-President*

VIOLA GEERS - - *Secretary*

ISRAEL GOLDBERG - - *Treasurer*

ROBERT BRUNS - - *Student Council Representative*

HARRY SPECHT - - *Torch Representative*

EDWIN BRENNAN - - *Collegian Representative*

EUGENE MOORE - - *Sergeant-at-Arms*

BONNIE FAYE SIMMS - - *W. A. A. Representative*

ROBERT BRUNS
President Freshman II, Student Council Representative Freshman I, Mixed Chorus, Men's Club.

KENNETH G. CLARK
Men's Club.

SOL HERZFELD

MARGARET ANN BYRNE

GORDON ANDERSON

CARL BACZENAS

MARGIE BALL

JOHN ARTHUR BAUER

ROBERT BEAN

ALOYSIUS BECKER
Men's Club, Dramatics, Swimming.

JAMES BENA

WILLIAM BENNETT

EDWARD J. BRENNAN

EARL BROOKS

PAT BROOKS

DANIEL BUECHLER

AGNITA BUTLER

MARGARET CAREY

CARMELINA CASTIGLIONE

MARJORIE CASTRO

PAUL CHAUVAUX

WILLIAM CLARKSON

BEN COHEN

BEATRICE COHNBERG

DANIEL CROWN

ROSEMARY DEADRICK

FRANK DELUSE

LEO DIECKMEYER

EDITH DOYEN

CLARK DRESSLER

ROBERT C. DRESSLER

MARIE ANN FAJT

ROBERT FLETCHER
Basketball Varsity, Football Tournament, Men's Club, "You Can't Take It With You."

SHIRLEY KUPPINGER

VIOLA GEERS

MARY WALLINGSFORD

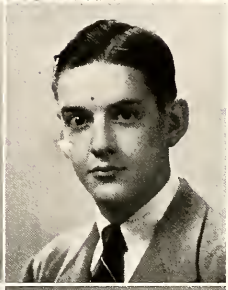

JEAN DUMONT

DELLALOU SELF

WILLIAM MILKS

ELIZABETH JANE GRACE

LESTER WEBER

VIVIEN LUEDDE

I couldn't have passed it weren't for you. Luck. Vivien

BETTY MAE LIFE

BONNIE FAYE SIMMS

ROBERT BRUNS

the brain
of the class
Ken

KENNETH G. CLARK

SOL HERZFELD

MARGARET ANN BYRNE

Here's to the best looking engineer at Harris. Ann

Class of June, 1944

CLYDE FREDERICKS
PEGGY FRENCH
WILLIAM FROHOFF
EUGENE GARRETT
HARLAN E. GAUGER
GLORIA GILBERT
Orchestra, Glee Club, Mixed Chorus.
JERRY GOLD
ISRAEL GOLDBERG
Treasurer Freshman I.
CARL GROANING
WILLIAM HAMILTON
BILL HARDIN
LEROY HART
BERNARD HEILWECK
JOHN HOLZER
JOYCE KAICH
JOE KALLBRIER
THEODORE KANE
ARTHUR KRASNER
HARRY KRIEG
MICHAEL KUTZ
AUDREY JEAN LANHAM
JOHN LAWRENCE
SAM LAWSON
CALVERT LECUYER
WILLIAM LUCAST
Gym Team, Mixed Chorus, Fencing.
JOSEPH LUCIDO
DORIS MacCONNELL
JOHN McDONOUGH
JOHN MAIDANEK
EVELYNE MANLEY
BILLIE JEAN MARTIN
MILDRED MERK
JOSEPH MILLER
VICTOR MILLMAN
JOSEPH MODER
JOHN MOELLING
HAL MUELLER
DON MURPHY
Basketball, Men's Club, Mixed Chorus, Drill Instructor.
PAUL MUSKOPF
BENNY NALICK
GLENN NORMAN
SHELBY NORRIS
JOHN PAPPADEMOS
TOM PHILLIPS
WALTER PINGREE
WILLIAM POPE
MILO PRITCHETT
CARL REINKE
GERRY REPPELL
GEORGE B. BRINGWALD
ROBERT ROACH
BILL RONALD
MELVIN ROSELMAN
DON SCHAEFFER
HELEN SCHELL
ERNEST SCHMIED
DAN SCHOPP
MARVIN SCHYLLING
VICTOR SEIGEL
JAMES SHANAHAN
WILLIAM SPARGO
HARRY SPECHT
JOHN STERGOS
CALVIN JOHN STRAHER
RAYMOND STRATMANN
HERBERT THEILHEIMER
JULIUS EDWARD THIAS
WILLIAM TICHY
RUTH TODD
JEAN UTHOFF
DONALD VAIL
MARY WEBER
WARREN WEPFER
REOLA WUEBBOLD
HARRY YARD
PAUL ZABOL

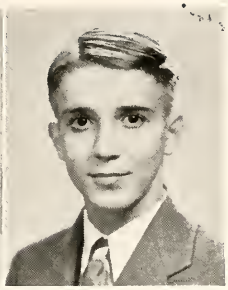

WILLIAM LUCAST

HARRY SPECHT

Class of January, 1945

CLASS OFFICERS

JAMES NAUGHTON - - - - - *President*
RICHARD NOVAK - - - *Vice-President*
RUTH MASSOT - - - - - - - *Secretary*
ROBERT WOODSIDE - - - - *Treasurer*
DON FISCHER - - - *Student Coun. Rep.*
ROBERT DAVIS - - - - *Collegian Rep.*
FRANCIS HUNT - - - - - - *Torch Rep.*
BILLIE JUNE SALYER - - *W.A.A. Rep.*
FRED HRONICEK - - *Sergeant-at-Arms*

First Row: Hughes, Hund, Massot, Seiser, Saltzman, Simon, Clark, Watt. Second Row: Sampson, Barry, Novak, Thompson, Fischer, Peterson. Third Row: Toal, Reddan, Kuechler, Weber, Teeuwen, Woodside, Hunt, Lebman. Fourth Row: Shiroky, Mason, Gerardot, Zeller, Hronicek, Stolz, Stovall, Weisenstein, Guth. Fifth Row: Hacke, Klamen, Margenau, Naughton, Schroell, Davis, Lambros, Schnelle, Ramey.

PART THREE

Some Direct

The learned will inevitably lead.
With no reward save renewed life
and the spark of innate leadership,
these have willingly proved
the high merit of youthful leaders.

FALL

First Row: Prell, Jentsch, Stumpe, Konrad. Second Row: Malone, Bruns, Leppert, Larkin, Mallrich, Raymer, Katz, Klein, Stout, Sullivan, Liese. Standing: Feldman, Cox, Blumberg, D. Larsen.

SPRING

Sitting: Bendel, Kersulov, Drews, M. Krieger, Gill, Jeemen, Proske, Koboldt, Marner. Standing: Rogers, Bruns, Larkin.

Student Council

OFFICERS

Fall

DORIS COX - - - - - - - - - - - - - - - - - *President*
JOHN MALONE - - - - - - - - - - - - *Vice-President*
JEANETTE ARGO - - - - - - - - - - - - *Secretary*
SIDNEY FELDMAN - - - - - - - - - - - - *Treasurer*

COUNCIL MEMBERS

Mary Sandmeyer, Sidney Feldman, Jane Sullivan, Emily Konrad, Marvin Blumberg, Jeanette Argo, Betty Liese, Helen Nelson, Richard Rogers, Dorothy Larsen, Betty Stout, Doris Raymer, Lillian Katz, Dorothy Prell, Norman Stewart, Jacqueline Cordes, Richard Jentsch, Russell Stumpe, Eloise Mallrich, George Leppert, Roger Larkin, Gloria Klein, William Milks, Robert Bruns.

OFFICERS

Spring

HUGO JECMEN* - - - - - - - - - - - - - - *President*
THOMAS ROUNDS - - - - - - - - - *Acting President*
FRANK STEWART* - - - - - - - - - - *Vice-President*
ELOISE MALLRICH - - - - - - *Acting Vice-President*
AUDREY PROSKE - - - - - - - - - - - - - *Secretary*
GEORGE LEPPERT - - - - - - - - - - - - *Treasurer*
*Now in Service.

COUNCIL MEMBERS

Jerry Rogers, Jane Sullivan, Doris Marner, Audrey Proske, Robert Snyder, Mary Jane Edmunds, Anetha Koboldt, Richard Rogers, Mary Grace Krieger, Nancy Gill, Mary Ann Kersulov, Mary Drews, Betty Brewer, Jacqueline Cordes, George Leppert, Bernard Sparlin, Roger Larkin, Irma Bendel, Robert Bruns, Victor Millman, Delores Krobot, Helene Karcher, Don Fischer, James Naughton.

The Collegian

OFFICERS

Fall		*Spring*
CLIFFORD REUTTER	*Editor*	MARION LYNCH
THOMAS ROUNDS	*Associate Editor*	KATHRYNE RUSSELL
GEORGE LEPPERT	*Assistant Editor*	GEORGE LEPPERT
SIDNEY FELDMAN	*News Editor*	
EDNA BURKERT	*Girls' Sports Editor*	EDNA BURKERT
JAMES KRAUSE	*Boys' Sports Editor*	JIM NOONAN
WILLIS GROSS	*Business Manager*	ELINOR FURTNEY
MARGARET BONGNER	*Assistant Business Manager*	ALVIN FABER

STAFF MEMBERS

James Alexander	Ruth Mescher	Adele Friedman	Ruth Mescher
Edna Burkert	Maureen O'Leary	Thomas Rounds	Valentine Miller
Irvin Figus	Joseph Plischke	Clifford Reutter	Irma Bendel
Adele Friedman	Doris Raymer	Marian King	Donald Fischer
Hugo Jecmen	Charlotte Smith	Victor Seigel	Charlotte Smith
Milton Klamen	Daniel Tracy	Mary Peck	Paul Brading
Valentine Miller			Betty Brewer

George Leppert and William Lucast - - *Photographers*

Collegian Staff

FALL

First Row: Bongner, Smith, Mescher. Second Row: Tracy, Figus, Peck, Feldman, Reutter. Standing: W. Gross, Klein, Leppert, Jecmen, Rounds.

SPRING

Sitting: Smith, Seigel, Meseher, Lynch, Peck, O'Leary, Burkert. Standing: Bendel, Rounds, Noonan.

Torch Staff

MARION NICHOLSON

Editor-in-Chief

JEANNETTE ULRICH

Associate Editor

FRANK STEWART

Assistant Editor

RUTH HERLIHY

Business Manager

Torch Staff

The Torch Staff wishes to express its appreciation to the student body as a whole for the co-operation and good will extended to the staff in their effort to mold into a whole the activities of the school in the past year. If this volume meets with the approval of the student body, then we shall feel that our work has not been in vain.

CLASS REPRESENTATIVES

Fall

Mary Lewis Fath
Janette Fugate
Russell Geldmacher
Jeanne Holt
June Huber
Ruth Jones
Elise Larkin
Mary Alice Merrell
Marion Nicholson
Donald Owen
Harry Specht

Spring

August Baer
Adele Friedman
Jeanne Gaertner
Virginia Helmering
Maxine Hopper
Francis Hunt
Mildred Hykins
June Rolando
Thomas Rounds
Margaret Schmuck
Lester Weber
Marguerite Yehlen

Standing: Morris, Milks, Leppert, Herlihy, Jones, Nicholson, Ulrich, Merrell, J. Holt.
Seated: Stewart, Miss Windhorst, Larkin.

The Student Activity Fee Committee

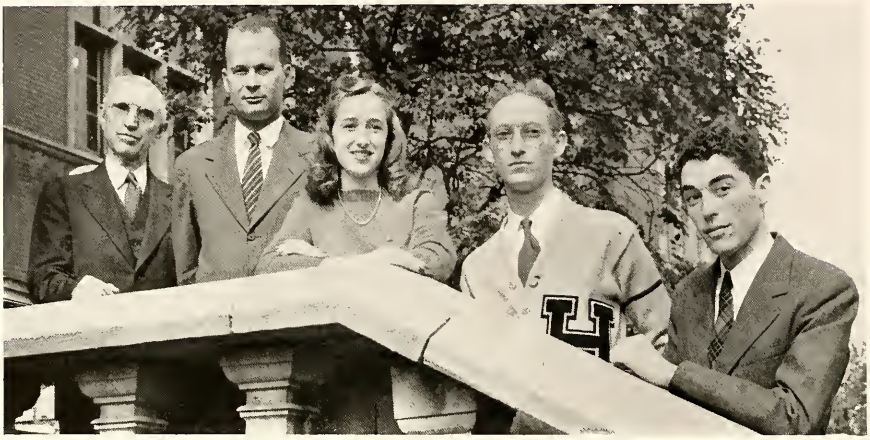

Dr. Mayo, Dr. Naylor, B. Liese, J. Malone, G. Leppert

The problem of the Student Activity Pass, its cost and function, was handled this year by the capable Student Activity Fee Committee. This committee was formed in the Spring of 1941 at the recommendation of the Student Council. Its responsibility is the allotment of money for parties, school dances, intercollegiate sports, dramatics, and school publications. Serving upon the committee are two faculty members and four students. The students consist of the president and the vice-president of Student Council, a representative of Harris Teachers College, and a representative of Junior College.

MEMBERS

Fall		*Spring*
DORIS COX	*Student Council President*	HUGO JECMEN
JOHN MALONE	*Student Council Vice-President*	FRANK STEWART
BETTY LIESE	*Teachers College Rep.*	MARY DREWS
GEORGE LEPPERT	*Junior College Rep.*	JUNE ROLANDO

Faculty Members

DR. MAYO DR. NAYLOR

Who's Who Among Students at American Universities and Colleges

Twelve Harris students were elected to membership this year in Who's Who among American college students.

The Student's Who's Who is an organization offering national recognition to outstanding college students. It honors students from more than 550 American colleges and universities and publishes a directory of them.

The choice of students is limited to upperclassmen, and the number from each school is based on the enrollment of the college. There are four requirements set up by Who's Who for the choosing of the candidates: character, leadership, scholarship, and potentialities. Character includes the reputation that the candidate enjoys among the students and the faculty. Leadership includes the extra-curricular activities, such as athletics, society, religion, and student government. Potentialities include future usefulness to business and society. The rank of the student must be well within the limits of the upper third.

In Front: Betty Finneran. First Row: Clifford Reutter, Arthur Jordan, Carolyn Conner, Hugo Jeemen. Second Row: Sidney Feldman, James Krause, Doris Cox, Thomas Rounds. Third Row: Ruth Ziegenmeyer, Dorothy Scheer, Gertrude Blumenau.

PART FOUR

While Others Work

Some never turn their backs,
but march breast forward,
never doubt that clouds will break;
some fall to rise,
are baffled to fight better.

Marion Lynch
May Kraines
Ruth Jones
Ethel Dannenmaier
Ruth Ziegenmeyer

Anne Rethemeyer
Ruth Keister
Marjorie Nagle
Alice Petrikovitsch
Ruth Krog

Ruth Herlihy
Jeanette Van Os
Arline Kuhlman
Marie Wolfslau
Dorothy Scheer

Kappa Delti Pi

GAMMA LAMBDA CHAPTER

OFFICERS

MARIE GAFFRON - - - - - - - - - - - - *President*

JEANETTE VAN OS - - - - - - - - *Vice-President*

SHIRLEY MACK - - - - - - - - - *Recording Secretary*

EVA KLAMEN - - - - - - - - *Corresponding Secretary*

LOIS JACOBS - - - - - - - - - - - - - - - *Treasurer*

RUTH ERBE - - - - - - - - - - - - - - - - - *Historian*

MISS KATHERINE BYRNE - - - - - - - - *Sponsor*

Members

Ethel Dannenmaier
Ruth Herlihy
Ruth Jones
Ruth Keister
May Kraines
Ruth Krog
Arline Kuhlman
Marian Lynch
Marjorie Nagle
Alice Petrikovitsch
Anne Rethemeyer
Dorothy Scheer
Jeanette Van Os
Marie Wolfslau
Ruth Ziegenmeyer

Sigma Tau Delta

PHI BETA CHAPTER

OFFICERS

RUTH MESCHER - - - - - - - - - *President*
MARY ALICE MERRELL - - - - - *Vice-President*
CATHERINE McKNIGHT - - - - - *Secretary*
EVELYN WULFERS - - - - - - - *Treasurer*
DR. INEZ SPECKING - - - - - - - - *Sponsor*

Second Degree (Active Membership)

Mary Alice Merrell
Ruth Mescher

First Degree (Active Membership)

Celeste Blum
Thelma Dertke
Roberta Frank
Peggy Gaertner
Ruth Keister
Marg. Lautenbacher
Catherine McKnight
Helen Nelson
Evelyn Wulfers

First Degree (Associate Membership)

Barbara Bell
Lois Erd
Betty Finneran
Zelpha Lawrence
Dorothy Scheer
Nancy Ann Schwankhaus

Pledges

Alice Alberici
Colleen Blanchard
Gertrude Blumenau
Wilbert Diel
Jean Enright
Virginia Gessett
Katherine Hogan
Geraldine Hopman
Dorothy Horan
Matilda Hrach
Peggy Jackson
Agnes Krieger
Mary Grace Krieger
Dorothy Larsen
Virginia Larsen
Ruth Lohbeck
Doris Marner
Gerald Moeller
Marion Nicholson
Mary Peck
Doris Raymer
Catherine Ryan
Marie Schuster
Charlotte Smith
Dorothy Spoeneman
Ruth Stahl
Henrietta Winesuff
Rosemary Wuellner

Betty Finneran	Ruth Keister	Thelma Dertke	Ruth Mescher
Audrey Foster	Evelyn Wulfers	Colleen Blanchard	Jean Enright
Virginia Gesset	Helen Nelson	Anne Schoene	Barbara Bell
Mary Alice Merrell	Marguerite Lautenbacher	Dorothy Scheer	Grace Egen
Roberta Frank	Catherine McKnight	Peggy Gaertner	Celeste Blum

Mary Lewis Fath
Helen Nelson
Marion Lynch
James Krause
May Raines
Lorraine Meier
Ruth Jones
Florence Knake

Evelyn Luecking
Ethel Dannenmeier
Jeannette Ulrich
Margaret Fulton
Evelyn Walters
Robert Murray
Helen Athey
Ruth Krog

Dorothy Scheer
Jane Herbst
Marie Wolfslau
Ruth Keister
Dorothy Gunn
Rose Karasek
Doris Kleberger
Gertrude Blumenau

Audrey Becker
Elaine Neller
Ruth Ziegenmeyer
Anne Rethemeyer
Evelyn Bates
James Cockerham
Roberta Frank
Shirley Shaw

Arline Kuhlman
Celeste Blum
Jeanette Van Os
Anita Saussele
Florence Onder
Marjorie Nagle
Ruth Mescher
Hugo Jecmen

Alpha Phi Sigma

NU CHAPTER

OFFICERS

JEANETTE VAN OS - - - - *President*

LORRAINE MEIER - - - *Vice-President*

JEANNETTE ULRICH - - - - *Secretary*

FLORENCE ONDER - - - - *Treasurer*

ROBERTA FRANK - - *Collegian Representative*

RUTH KEISTER - - *Torch Representative*

Additional Members

Jeanette Argo
Jane Edmonds
Virginia Hemmersmeier
Ruth Herlihy
Lois Kiesel
Norma Obermeyer
Dorothy Spoeneman

Apprentices

Jane Elchlepp
Mary Furderer
Mildred Hykins
Mary Grace Krieger
Donald Owen
Alice Petrikovitsch
Charlotte Smith
Marilyn Williams
Henrietta Winesuff

Novices

Alice Alberici
Virginia Campbell
Shirley Cohen
Kathryn Doss
Margaret Fulton
Virginia Gessett
Dorothy Gunn
Mary Alice Merrell
Gerald Moeller
Isabel Muerhoff
Elaine Neller
Clarabel Rish
Harry Rocklage
Betty Stout
Jacqueline Thompson

Kappa Delta Pi

Kappa Delta Pi, National Honorary Society in Education, was established in 1911 at the University of Illinois. Its purpose is to encourage high intellectual and scholastic standards, and to recognize outstanding contributions to education.

Gamma Lambda Chapter of Kappa Delta Pi was installed at Harris June 6, 1931. John Dewey, William Heard Kilpatrick, Charles Beard, George Carver and others who have attained eminent distinction in education are members of the Laureate Chapter.

Members are elected among the Junior students having a general scholastic average of at least ninety. Each semester, Gamma Lambda awards a pin to the ranking member of the Sophomore II class. Our local chapter, under the helpful guidance of Miss Byrne, provides an interesting program one evening each month.

Sigma Tau Delta

Sigma Tau Delta is a National Honorary English Fraternity to which students who are outstanding in Freshman English or who elect English as their special field may be elected. The purposes of Sigma Tau Delta include the fostering of creative writing and the promotion of interest in the great literary classics.

The Harris Quarterly was founded by the local chapter in connection with the first of these aims, and Phi Beta Chapter has worked with Book and Pen under the able direction of Dr. Specking and Dr. Whitney to promote student interest in the publication.

The second of our aims has been achieved during the past year through the study of Shakespeare and the Woolcott Readers at the monthly meetings which are held at the home of Dr. Specking, the chapter sponsor.

Alpha Phi Sigma

Alpha Phi Sigma is a National Honorary State Teachers College Scholarship Society and was established February 26, 1930. This society aims to instill in each member a love for learning by association with others who have won high scholastic honors and who strive continually to maintain them.

Members may be elected to Alpha Phi Sigma in their Freshman year as Novices, but they must maintain their scholastic superiority for three semesters in order to obtain the highest or "Master" rank. Each year a key is awarded to the senior who is chosen as the most outstanding in her services to Alpha Phi Sigma.

Doris Kleberger
Daniel Tracy
Robert McNamara
Helen Gummersheimer
La Verne Foster
Alvin Faber

Marion Buehler
Robert Snyder
Marion Nicholson
Rose Karasek
Carolyn Conner
Betty Lou Thompson

Hugo Jecmen
Wade Norman
Audrey Becker
Marion Woodside
Irvin Figus
Shirley Shaw

Phi Sigma Phi

Honorary Biological Fraternity

Founded March 12, 1941 . . .
at Harris Teachers College

OFFICERS

CAROLYN CONNER - - - - - - - - *President*
HUGO JECMEN - - - - - - - - *Vice-President*
IRVIN FIGUS - - - - - - - *Recording Secretary*
MARION WOODSIDE - - *Corresponding Secretary*
ROBERT SNYDER - - - - - - - - *Treasurer*
ALVIN FABER - - - - - - - - - *Treasurer*
WADE NORMAN - - - - - - *Sergeant-at-Arms*
DR. PHILPOTT - - - - - - - - - *Sponsor*

Advisors

MISS BISHOP MISS GLATFELTER
DR. SULLIVAN

Active Members

Audrey Becker
Marian Buehler
Carolyn Conner
Alvin Faber
Irvin Figus
Helen Gummersheimer
Mary Ellen Hartwein
Virginia Hemmersmeier
Rose Karasek
Valentine Miller
Wade Norman
Richard Rogers
Shirley Shaw
Betty Lou Thompson

Associate Members

Wilbert Diel
Audrey Foster
Kathleen Foster
Virginia Gessett
Hugo Jecmen
Doris Kleberger
Patricia Linn
Alice Martin
Robert McNamara
Marion Nicholson
Robert Snyder
Daniel Tracy
Mary Ann Woodside

Pledges

Ruth Jones Ruth Stahl

Pan-Hellenic Council

OFFICERS

Fall		*Spring*
BETTY LOU THOMPSON	*President*	RUTH HERLIHY
CAROLYN CONNER	*Vice-President*	DELPHINE STRAUBE
EMILY KONRAD	*Recording Secretary*	GERALDINE FRICKE
ELAINE SCHATT	*Corresponding Secretary*	VIRGINIA LAKE
MARION KING	*Treasurer*	MARION KING
FRANCES BISCHOFF	*Publicity*	DOROTHY LARSEN
PEGGY QUINN	*Social*	PEGGY QUINN

Sigma Sigma Sigma

Betty Lou Thompson
Helen Rathert
Alice Martin

Alpha Sigma Tau

Carolyn Conner
Delphine Straube
Georgine Wrisberg

Theta Sigma Upsilon

Geraldine Fricke
Helen Athey
Bernice Lueken

Sigma Beta Phi

Elaine Schatt
Norma Nash
La Verne Houston

Omega Delta Pi

Marion King
Gertrude Blumenau
Harriet Burkoff

Pi Kappa Sigma

Frances Bischoff
Marion Holt
Eula Mae Constantino

Delta Sigma Epsilon

Peggy Quinn
Virginia Meyer
Doris Marx

Founded 1898 . . .

at Farmville, Virginia

Installed October, 1930 . . .

at Harris Teachers College

Patronesses . . .

Mrs. Chas. S. Lewis
Miss Aurelia Sullivan

Patron . . .

Mr. Chas. S. Lewis

Sponsor . . .

Miss Estelle L. Windhorst

OFFICERS

Fall		*Spring*
BETTY LOU THOMPSON	*President*	RUTH HERLIHY
BETTY LIESE	*Vice-President*	BETTY LIESE
RUTH HERLIHY	*Treasurer*	DOROTHY GRAVES
DOROTHY WINSCOTT	*Recording Secretary*	LORRAINE MILLER
JEAN BURT	*Corresponding Secretary*	KATHRYN LEE DOSS
JACQUELIN THOMPSON	*Keeper of Grades*	KATHERINE HOGAN

Sigma Sigma Sigma

ALPHA LAMBDA CHAPTER

Additional Actives

Jean Burt
Idakatherine Cordes
Adele Friedman
Betty Jane Miller
Maureen O'Leary
Jacqueline Thompson

Pledges

Clara Ann Dettmann
Marjorie Laub
Ruth Ramspott
La Verne Stumpe
Ruth Wind
Marguerite Yehlen

Jeannette Wiss
Loraine Miller
Geraldine Hopmann
Shirley Shaw
Margery Ramspott
Betty Lou Freund

Kathryn Doss
Dorothy Winscott
Mary Pilant
Doris Raymer
Elaine Neller
Melba Shaver

Anna Lee Risch
Dorothy Von Glinow
Dorothy Graves
Lois Rehm
Felicia Kohl
Dorothy Scheer

Mary Lewis Fath
Lucille Draper
Alice Martin
Colleen Wilkinson
Marjorie Nagle
Helene Rathert

Ruth Krog
Betty Liese
Marie Koppelman
Ruth Herlihy
Betty Lou Thompson
Katherine Hogan

Founded 1899 . . .

at Ypsilanti, Michigan

Installed Sept., 1930 . . .

at Harris Teachers College

Patronesses . . .

Mrs. W. G. Kirchner
Mrs. K. C. Sullivan

Sponsor . . .

Miss Edith Glatfelter

OFFICERS

CAROLYN CONNER - - - - - - - - - - *President*
DELPHINE STRAUBE - - - - - *Vice-President*
MARIE WOLFSLAU - - - - *Recording Secretary*
HELEN NELSON - - - *Corresponding Secretary*
FLORENCE ONDER - - - - - - - - - *Treasurer*
AUDREY BECKER - - - - - - - - - - *Chaplain*
AGNES KRIEGER - - - - - - - - - - *Historian*
ETHEL DANNENMAIER - - - - - - *Custodian*
JEANNETTE ULRICH - - - - - *Anchor Editor*

Alpha Sigma Tau

PI CHAPTER

Additional Active
Mary Peck

Pledges
Helen Epstein
Betty Lou Howald
Mildred Randall

Betty Lou Howald
Margaret Fulton
Agnes Krieger
Helen Rounds
Jane Edmonds
Carolyn Conner

Helen Nelson
Evelyn Luecking
Esther Lanfersieck
Ruth Stahl
Barbara Bell
Margaret Brune

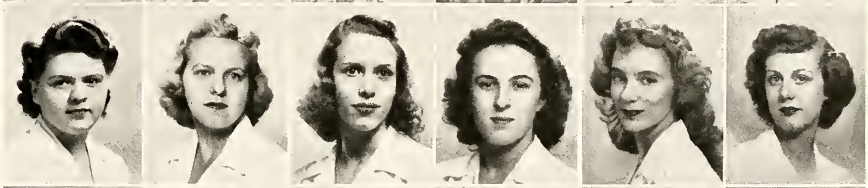

Jeannette Ulrich
Ethel Dannenmaier
Ruth Ziegenmeyer
Ruth Hampson
Marie Sprenger
Audrey Becker

Virginia Kerner
Ilsa Blankenmeister
Ruth Jones
Kathleen Foster
Sara Edmonds
Florence Onder

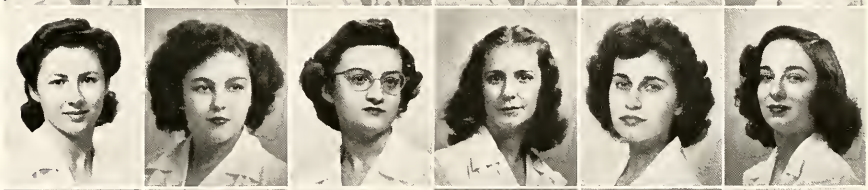

Mary Lane Bowe
Mary Grace Krieger
Gwen Powers
Anne Rethemeyer
Florence Knake
Rosemary Wuellner

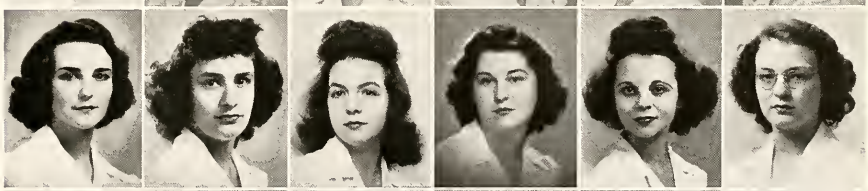

Helen Gummersheimer
Delphine Straube
Marcella Tubbesing
Georgine Wrisberg
Marie Wolfslau
Margaret Bongner

Founded 1921 . . .

at Emporia, Kansas

Installed Sept. 4, 1937 . . .

at Harris Teachers College

Patronesses . . .

Mrs. E. G. Hoffsten
Mrs. J. D. Whitney
Mrs. L. I. Zimmerman

Sponsor . . .

Miss Roselle D. Hughes

OFFICERS

GERALDINE FRICKE - - - - - - - - *President*
BERNICE LUEKEN - - - - - - - *Vice-President*
ISABEL MUERHOFF - - - - - - - - *Secretary*
ADELE PISKULICK - - - - - - - - - *Treasurer*
CATHERINE RYAN - - - - - - - - - - *Editor*
DOROTHY GUNN - - - - - - - - - *Chaplain*

Theta Sigma Upsilon

SIGMA CHAPTER

Additional Actives

Evah Johnson
Marian Kuemmerle
Shirley Lyon

Pledges

Shirley Mae Duessel
Betty Lou Grau
Ruth Jaeger

Iris Kuhlman
Rhoda Kuhlman
Bernice Lueken
Arline Kuhlman

Dorothy Spoeneman
Blanche Aderholt
Margaret Hartman
Adele Piskulick

Eloise Brown
Helen Athey
Margaret Carroll
Isabel Muerhoff

Ruth Lohbeck
Dorothy Gunn
Dorris Jacobs
Emily Konrad

Katherine Tracy
Warene Renfro
Mildred Johnson
Marian Buehler

Catherine Ryan
Geraldine Fricke
Marie Schuster

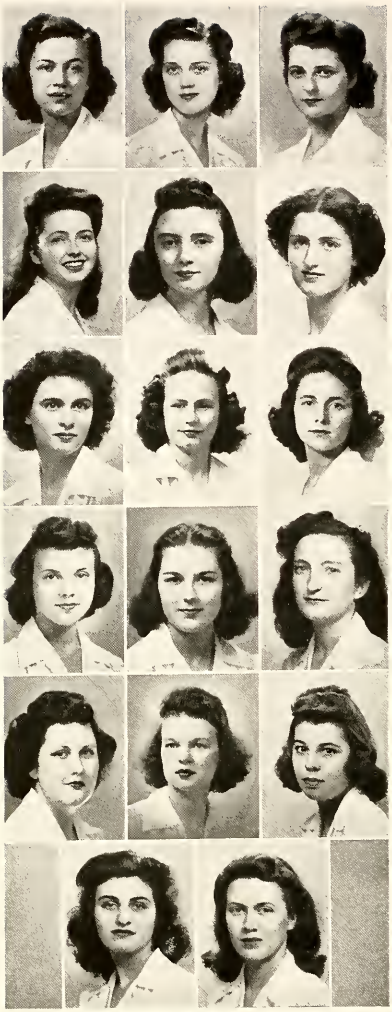

Fay Ffundt | Charlotte Brune | Elaine Leasure
Betty Life | Marilyn Moody | Eliza Brown
Betty Jane Grace | Mary Jane Rannells | Eloise Mallrich
Viola Geers | Elaine Schatt | Mary Wallingsford
Virginia Lee Lake | Margie Ball | La Verne Houston
Norma Nash | Josephine Tucker

Sigma Beta Phi

Founded . . . at Harris Junior College, 1939

Sponsor . . . Miss Marie A. Moore

OFFICERS

Fall

VIRGINIA LEE LAKE - - - - - - - - *President*
MARILYN MOODY - - - - - - - *Vice-President*
ELAINE LEASURE - - - - - *Recording Secretary*
CHARLOTTE BRUNE - *Corresponding Secretary*
MARY JANE RANNELLS - - - - - - *Treasurer*
FAY PFUNDT - - - - - - - - - *Pledge Mother*
BETTY JANE GRACE - - - - - - - - *Chaplain*
JO TUCKER - - - - - - *Collegian Representative*

Spring

ELAINE SCHATT - - - - - - - - - - - *President*
LA VERNE HOUSTON - - - - - *Vice-President*
NORMA NASH - - - - - - *Recording Secretary*
ELAINE LEASURE - - *Corresponding Secretary*
VIRGINIA LEE LAKE - - - - - - - - *Treasurer*
MARILYN MOODY - - - - - - *Pledge Mother*
MARY JANE RANNELLS - - - - - - - *Chaplain*
FAY PFUNDT - - - - - *Collegian Representative*

PLEDGES

Lorraine Clark
Cornelia Dahl
Martha Hughes
Rosemary Hund
Dorothy Landsdale
Ruth Massot
Arlonne Meyer
Billie June Salyer
Hermine Seiser
Lorayne Watt
Mardelle Wease

Omega Delta Pi

Founded . . .
at Harris Teachers and Junior College, 1940

Sponsor . . . Miss Cecelia Lee Fine

OFFICERS

Fall		*Spring*
MARION KING	*President*	MARION KING
CELESTE BLUM	*Vice-President*	CELESTE BLUM
HENRIETTA WINESUFF	*Recording Secretary*	MILDRED HYKINS
HENRIETTA WINESUFF	*Corresponding Secretary*	LENORE SILVERSTEIN
MILDRED WEINER	*Treasurer*	MILDRED WEINER

Elsie Bierman
Mildred Hykins
Phyllis Heller
Ethel Appleman
Henrietta Winesuff

Lillian Weiner
Gertrude Mussman
Ethel Dertke
Viola Bernstein
Harriet Burkoff

May Kraines
Shirley Cohen
Lillian Katz
Charlotte Smith
Lenore Silverstein

Celeste Blum
Mildred Weiner
Gertrude Blumenau
Marion King

Founded 1894 . . .

at Ypsilanti, Michigan

Installed May, 1930 . . .

at Harris Teachers College

Patroness . . .

Mrs. Charles A. Naylor

Sponsors . . .

Miss Mary D. Spalding
Miss Gertrude J. Bishop

OFFICERS

Fall		*Spring*
FRANCES BISCHOFF	*President*	DOROTHY ANN LARSEN
MARION HOLT	*Vice-President*	BILLIE BUCHER
MARGARET LAMB	*Recording Secretary*	VIRGINIA LEE CAMPBELL
VIRGINIA LARSEN	*Corresponding Secretary*	JEANNE WARREN
CATHERINE PURDUM	*Treasurer*	BETTY STOUT
JEANNE WARREN	*Corresponding Editor*	JANETTE FUGATE
JUNE BRADY	*Press Agent*	MARY DREWS
GRACE EGEN	*Keeper of the Archives*	PEGGY JACKSON
DOROTHY ANN LARSEN	*Sergeant-at-Arms*	EULA MAE CONSTANTINO

Pi Kappa Sigma

ALPHA KAPPA CHAPTER

Additional Actives

Jane Adams
June Brady
Norma Cruce

Pledges

Jane Getty
Margaret Heyer
Marianne Kirchner
Mary Koenig
Polly Lenzen
Gloria Madden
Dorothy Rumer
Delores Saunders
Grace Ulrich

Mary Drews
Janette Fugate
Frances Bischoff
Virginia Campbell
Yvonne Brothers

Catherine Purdum
Betty Stout
Peggy Jackson
Grace Egen
Billie Bucher

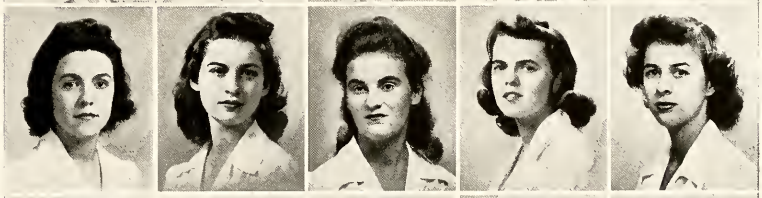

Mary Jane Brady
Dorothy Ann Larsen
Catherine McKnight
Peggy Gaertner
Helen Baxter

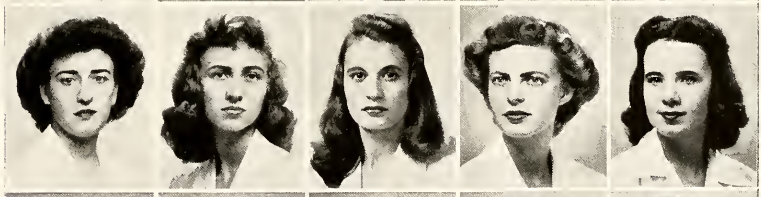

Mary Jane Edmunds
Geraldine Rogers
Margaret Lamb
Eula Mae Constantino
Jeanne Warren

Jeanne Gaertner
Jane Elchlepp
Marion Holt
Mary Ann Higgins
Virginia Larsen

Founded 1914 . . .

at Oxford, Ohio

Installed June, 1930 . . .

at Harris Teachers College

Patroness . . .

Mrs. Samuel Johnson

Sponsor . . .

Miss Cornelia Brossard

OFFICERS

PEGGY QUINN - - - - - - - - - - - *President*

VIRGINIA MEYER - - - - - - - *Vice-President*

MAXINE HOPPER - - - - - *Recording Secretary*

KATHRYN RUSSELL - *Corresponding Secretary*

LOIS GREWE - - - - - - - - - - - - - *Chaplain*

EDNA CLOSE - - - - - - - - *Sergeant-at-Arms*

ALICE WHITE - - - - - - - - - - - - *Historian*

Delta Sigma Epsilon

ALPHA EPSILON CHAPTER

Additional Actives

Ruth Buchmueller
Nancy Crider
Anna Reiss

Pledges

Virginia Austin
Betty Brewer
Jacquelin Cordes
Janis Douglas
Mary Ellen Hartwein
Jacquelin Jacquemin
Helene Karcher
Carol Koehler
Delores Krobot
Gayle Magann
Nadine Merk
Lynell Murphy
Marcella Towers
Loretta Urban

Jeanette Argo
Maxine Hopper
Gloria Calman
Peggy Quinn

Virginia Meyer
Jane Sullivan
Lea Ann Rosskopf
Nancy Gill

Mary Sandmeyer
Audrey Seitz
Doris Irwin
Mary Clare Howard

Marion Lynch
Edna Close
Virginia Helmering
Doris Marx

Audrey Sullivan
Kathryne Russell
Alice Alberici
Mary Anne Tichacek

Mary Ocker
Lois Grewe
Alice White
Patricia Linn

Founded 1920 . . .

at Warrensburg, Mo.

Installed Oct. 10, 1942 . . .

at Harris Teachers College

Sponsor . . .

Mr. Earl Herminghaus

Faculty Member . . .

Dr. S. Johnson

OFFICERS

Fall		*Spring*
HUGO JECMEN	*President*	DANIEL O. RUMER
DANIEL O. RUMER	*Vice-President*	CHARLES BRESNAHAN
ALVIN FABER	*Corresponding Secretary*	CLIFFORD REUTTER
HARRY ROCKLAGE	*Recording Secretary*	BUCHARD NEEL
RICHARD ROGERS	*Treasurer*	THOMAS ROUNDS
JAMES KRAUSE	*Historian*	JAMES ELLIOT
JAMES ALEXANDER	*Saga Reporter*	CLIFFORD REUTTER
DANIEL O. RUMER	*Pledge Master*	CHARLES BRESNAHAN

Sigma Tau Gamma

ALPHA BETA CHAPTER

Additional Actives

Paul Brading
James Elliot
Henry Graefe
Gerald Moeller
Joseph Plischke
Harry Rocklage
Richard Rogers
Norman Stuart

Pledges

Avon Michel
Wade Norman

Robert Duff
Paul Neel
Daniel Rumer

James Alexander
Arthur Jordan
Elwood Bibko

John McClimens
James Krause
Charles Bresnahan

Russell Duncan
Alvin Faber
Hugo Jecmen

Buchard Neel
Robert Snyder
Thomas Rounds

Joseph Mogel
Clifford Reutter

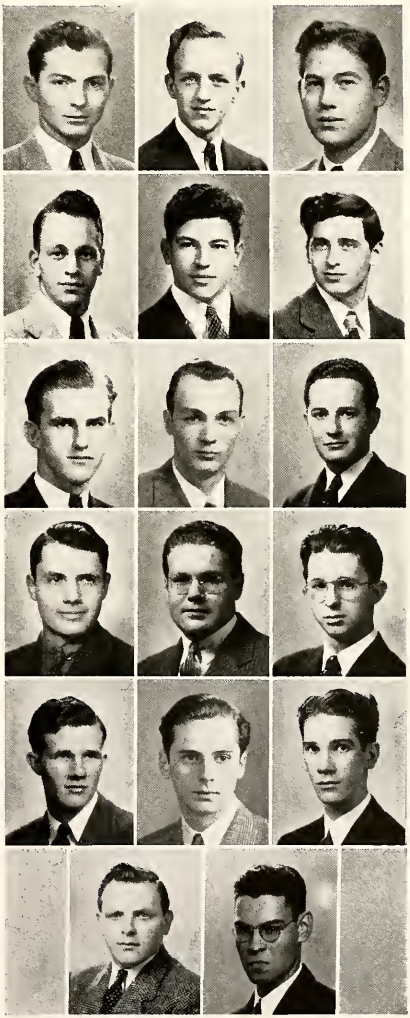

Lorraine Meier, Neven Ouzts, Ruth Keister, Evelyn Healy, Jacqueline Beers, Roberta Frank, Frances Perricone, Jeannette Van Os, Frances Massey, Anne Schoene, Dorothy Haran, Anna Malik, Dorothy Prell, Marg. Lautenbacher, Lucille McCann, Delores Dedert, Mary Alice Merrell, Lois Brockhan, Lorraine Plewa, Zelpha Lawrence, Evelyn Wulfers, Gloria O'Brien, Nellie Merwin

I. W. A.

Founded March 4, 1933 . . .
at Harris Teachers College

Patroness . . . Mrs. Charles Philpott
Sponsor . . . Miss Elizabeth Strange

OFFICERS

Fall

JEANETTE VAN OS - - - - - - *Directress*
LOIS BROCKHAN - - - - - - - - *President*
NEVEN OUZTS - - - - - - - *Vice-President*
FRANCES PERRICONE - - - - *Secretary*
JACQUELINE BEERS - - - - - - *Treasurer*
EVELYN HEALY - *Corresponding Secretary*
MATILDA HRACH - *Collegian Represenative*

Spring

EVELYN HEALY - - - - - - - - *Directress*
FRANCES PERRICONE - - - - *President*
MILDRED HRACH - - - - - *Vice-President*
DOROTHY PRELL - - - - - - - *Secretary*
FRANCES MASSEY - - - - - - *Treasurer*
ANNA MALIK - - *Corresponding Secretary*
ANNE SCHOENE - *Collegian Representative*
DOROTHY HELMICH - - - - *Torch Rep.*

Additional Members

Evelyn Beckerle
Marvella Buck
Ora May Colby
Caroline Hackman
Dorothy Helmich
Edna Holtman
Matilda Hrach
Anne Johns
Elaine Pond
Fern Ulery
Evangeline Williams

Dramatics

The Dramatic Group, under the sponsorship of Miss Elsie Yehling, has presented three plays during the past year at Southwest High School. The plays were, "You Can't Take It With You," a sophisticated comedy; "Letters to Lucerne," a modern drama, and the last, an Irish comedy, "The Far-Off Hills."

The entire production and direction were carried out by Miss Yehling and the students interested in drama. The settings were built by the stagecraft class, the make-up was under the care of those for whom it held special interest, and the scenes were drawn by school artists. The productions were sponsored by the Harris Teachers College Alumni Association.

PART FIVE

And All Have Fun

Clar., Sax.
Trb., Sax.

FRENCH CLUB

First Row: Howard, D. Larsen, Lynch, Ouzts, Lohbeck. Second Row: Bell, Scheer, Athey, Perricone, Miss Brossard, Rollins, Rethemeyer, I. Kuhlman, A. Kuhlman.

SPANISH CLUB

First Row: Duncan, Peck, Winesuff, Rannells, Wallingsford, Wingertner, Dr. Zelson. Second Row: Gaertner, Adams, Stahl, Moody, Cohnberg, Braun, Geers, Spoeneman, Aderholt. Third Row: B. Neel, Carroll, Constantino, Dertke, S. Edmonds, Schuster, O'Leary, Erd. Fourth Row: P. Neel, Pope, Diel, Owen, Stieven, Snyder, Erlinger, Blumenau, Burkoff.

Spanish Club

OFFICERS

Fall		*Spring*
HENRIETTA WINESUFF	*President*	MARY PECK
RUSSELL DUNCAN	*Vice-President*	ROBERT SNYDER
MARY PECK	*Secretary-Treasurer*	EULA MAE CONSTANTINO
BETTY FREUND	*Collegian Representative*	
BETTY FREUND	*Torch Representative*	

MEMBERS

Jane Adams
Blanche Aderholt
Gertrude Blumenau
Eliza Braun
Harriet Burkoff
Margaret Carroll
Shirley Cohnberg
Eula Mae Constantino
Ethel Dertke
Wilbert Diel
Russell Duncan
Sara Edmonds
Lois Erd
Melvin Erlinger
Jeanne Gaertner
Viola Geers
Marilyn Moody
Burchard Neel
Paul Neel
Maureen O'Leary
Donald Owen
William Pope
Mary Jane Rannells
Marie Schuster
Robert Snyder
Dorothy Spoeneman
Ruth Stahl
Sesto Stieven
Mary Wallingsford
Henrietta Winesuff
Maryann Wingerter

French Club

OFFICERS

Fall		*Spring*
DOROTHY SCHEER	*President*	DOROTHY SCHEER
MARION LYNCH	*Vice-President*	MARION LYNCH
NEVEN OUZTS	*Secretary-Treasurer*	FRANCES PERRICONE

MEMBERS

Helen Athey
Barbara Bell
Mary Clare Howard
Arline Kuhlman
Iris Kuhlman
Dorothy Larsen
Ruth Lohbeck
Marion Lynch
Neven Ouzts
Frances Perricone
Anne Rethemeyer
Marjorie Rollins
Dorothy Scheer

International Relations Club

OFFICERS

Fall		*Spring*
CLIFFORD REUTTER	*President*	ADELE PISKULICK
DORIS MARNER	*Vice-President*	WADE NORMAN
MARIAN BUEHLER	*Secretary*	GERALDINE FRICKE
WADE NORMAN	*Treasurer*	ROBERT McNAMARA
	Acting Treasurer	VALENTINE MILLER

MEMBERS

Jeanette Argo
Marian Buehler
Cornelia Dahl
Gloria George
May Kraines
Doris Marner
Ruth Mescher
Reeva Moinester
Fay Pfundt
Dorothy Prell
Clifford Reutter
Lenore Silverstein

First Row: Kraines, Mescher, Reutter. Second Row: Tracy, Moinster, Dr. Branom, Buehler, Figus. Third Row: Marner, Fricke, Nicholson, Piskulick. Fourth Row: Norman, McNamara.

BOOK AND PEN

First Row: J. Edmonds, Erd, Blum, Smith. Second Row: Boston, Burkoff, Dertke, Krieger, Herbst, Blumenau, Third Row: Nicholson, Kraines, Merrell, Horan, Dr. Specking.

HARRIS QUARTERLY STAFF

Dr. Specking, Finneran, Schwankhaus, Enright, Blanchard, Merrell, Mescher.

Harris Quarterly Staff

FALL

Betty Finneran - - - - - - - - - - - - *Editor*
Nancy Ann Schwankhaus - - *Associate Editor*

Assistant Editors

Colleen Blanchard — Jean Enright
Mary Alice Merrell — Ruth Mescher

Dr. Specking - - - - - - - - *Literary Advisor*
Dr. Whitney - - - - - - - - *Financial Advisor*

Co-Sponsors

Sigma Tau Delta — Book and Pen Club

SPRING

Ruth Mescher - - - - - - - - - - - - *Editor*
Doris Marner - - - - - - - - *Associate Editor*
Lois Erd - - - - - - - - - *Business Manager*

Editorial Board

Agnes Krieger — Dorothy Larsen
Robert C. Roach

Art Committee

Mary Peck — Frances Perricone

Business Staff

Celeste Blum — Maureen O'Leary

Contributors

Student Body-at-Large

Book and Pen

OFFICERS

Fall

LOIS ERD - - - - - - - - - - - - *President*
CHARLOTTE SMITH - *Secretary-Treasurer*

Spring

ROBERT ROACH - - - - - - - - *President*
DON SCHAEFFER - - - - *Vice-President*
CHARLOTTE SMITH - *Secretary-Treasurer*

MEMBERS

Alice Alberici
Billie Bucher
Arthur Cussens
Sara Edmonds
John Ell
Jim Elliott
Lois Erd
Mary Gorman
Virginia Hahn
Evelyn Healy
Virginia Helmering
Agnes Krieger
Frances Massey
Gertrude Mussman
Helen Pimmer
Ruth Reinhardt
Robert Roach
Don Schaeffer
Audrey Seitz
Charlotte Smith
Betty Stout
Maryann Wingerter

Record Club

The Record Club, an informal group of undergraduates and alumnae, meets weekly at the home of Miss Windhorst. Here, from her comprehensive library, the guests make up the evening's program of operatic or symphonic music or music in the smaller forms. The cordial hostess extends a sincere invitation to all music lovers to "come out and enjoy the Capehart."

*First Row: M. Mandel, *D. Kleberger, L. Coleman, M. Mazar. Second Row: R. Rose (Mrs. Cobb), C. Selzer, W. Hanks, E. Vanmanen, E. Windhorst, M. L. Schmidt (Mrs. Lomax), V. Kerner. Third Row: E. Fay, Dr. Leon, *J. Cockerham, *A. Hill, J. Radinsky, *S. Lachterman, *P. Maas, *J. Millan. Fourth Row: Dr. Windhorst, T. Wolf. Photographer, Mac Russell.*

*Now in military service.

Girls' Glee Club and Mixed Chorus

MISS HELEN GRAVES - - - - - - - - *Director*

CAROLYN HACKMAN - - - - - - *Accompanist*

First Sopranos

Helen Athey
Barbara Bell
Margaret Bongner
Betty Lou Brewer
Marian Buehler
Ruth Buchmueller
Marvella Buck
Gloria Calman
Margaret Carroll
Dolores Dedert
Ethel Dannenmeier
Kathryn Doss
Mary Lewis Fath
Mary Louise Fiene
Kathleen Foster
Elinor Furtney
Dorothy Graves
Helen Gummersheimer
Kathryn Hogan
Marion Holt
Dorothy Horan
Mary Clare Howard
June Huber
Anne Johns
Evah Johnson
Agnes Krieger
Rhoda Kuhlman
Esther Lanfersieck
Marjorie Laub
Zelpha Lawrence
Polly Lenzen
Shirley Lyon
Lucille McCann
Eloise Mallrich
Alice Martin
Katherine McKnight
Virginia Meyer
Lorraine Miller
Helen Mielnik
Isabel Muerhoff
Gloria O'Brien
Mary Pilant
Lorraine Plewa
Gwendolyn Powers
Mary Peck
Audrey Proske
Margery Ramspott
Helen Louise Rathert
Lois Rehm
Anna Lee Risch
June Rolando
Lea Ann Rosskopf
Billie Salyer
Dolores Saunders
Ann Schoene
Ruth Stahl
Betty Lou Thompson
Jacqueline Thompson
Mary Anne Tichacek
Josephine Tucker
Barbara Tuegel
Mardell Wease
Alice White
Dorothy Winscott
Marguerite Yehlen
Maxine Young

Second Sopranos

Jean Barnard
Audrey Becker
Evelyn Beckerle
Jacqueline Beers
Celeste Blum
Marie Boston
Mary Jane Brady
Eloise Brown
Charlotte Brune
Margaret Brune
Billie Bucher
Carolyn Conner
Eula Mae Constantino
Idakatherine Cordes
Jacqueline Cordes
Nancy Crider
Ethel Dertke
Clara Anne Dettman
Mary Drews
Shirley Duessel
Janette Fugate
Jeanne Gaertner
Gloria Gilbert

Second Sopranos

Lois Grewe
Mary Ellen Hartwein
Phyllis Heller
Jane Koch Herbst
Ruth Herlihy
Edna Holtmann
Geraldine Hopmann
Ruth Jaeger
Rose Karasek
Ruth Keister
Emily Konrad
Marie Koppleman
Mary Grace Krieger
Dolores Krobot
Iris Kuhlman
Elise Larkin
Dorothy Larsen
Virginia Larsen
Marguerite Lautenbacher
Betty Liese
Betty Life
Ruth Lohbeck
Evelyn Luecking
Doris Marx
Lorraine Meier
Mary Alice Merrell
Betty Miller
Lynell Murphy
Marjorie Nagle
Elaine Neller
Florence Onder
Neven Ouzts
Fay Pfundt
Dorothy Prell
Ruth Ramspott
Mary Sandmeyer
Anita Saussele
Melba Shaver
Betty Stout
Delphine Straube
Marie Schuster
Dorothy Spoeneman
Jeannette Van Os
Jean Warren
Jeanette Wiss
Marie Wolfslau
Rosemary Wuellner
Evelyn Wulfers
Colleen Wilkinson
Maryann Wingerter

Altos

Evelyn Bates
Eliza Braun
Ellen Buschart
Ora May Colby
Doris Cox
Cornelia Dahl
Lucille Draper
Dorothy Druzinsky
Sara Edmonds
Audrey Foster
Viola Geers
Virginia Gessett
Elizabeth Jane Grace
Dorothy Gunn
Ruth Helen Hampson
Mildred Hykins
Virginia Kerner
Mary Ann Kersulov
Doris Kleberger
Gloria Klein
Anetha Koboldt
Ruth Krog
Patricia Linn
Vivien Luedde
Nellie Merwin
Nadine Merk
Helen Nelson
Alice Petrikovitsch
Elaine Pond
Mary Jane Rannells
Warene Renfro
Anna Reiss
Helen Rounds
Dorothy Rumer
Dorothy Scheer
Dellalou Self
Shirley Shaw
Marie Sprenger
Marcella Towers
Jeannette Ulrich
Grace Walters
Emalene Will
Ruth Ziegenmeyer

Mixed Chorus

MEMBERS OF THE GIRLS GLEE CLUB

Tenors

James Alexander
George Russell Duncan
Alvin Faber
Irvin Figus
James Fletcher
Frank Gerardot
Hugo Jecmen
Richard Jentsch
Arthur Jordan
Robert Kenny
John Koberman
William Lambros
Dave Limebrook
Robert McNamara
Joseph Mogel
Robert Murray
Benny Nalik
Paul Neel
Bill Neumann
Wade Norman
Richard Novak
William Phillips
Clifford Reutter
Thomas Rounds
Carl Schmitthausler
Harry Specht
Frank Shiroky
Randall Teuwen
Daniel Tracy
Robert Woodside

Basses

Aloysius Becker
Elwood Bibko
Marvin Blumberg
Charles Bresnahan
Robert Bruns
Gilbert Dansker
Robert Duff
Sidney Feldman
Donald Fischer
Don Gemming
Horace Hawtin
Oscar Henke
George Horner
Robert Jones
James Krause
Roger Larkin
William Lucast
John Malone
John McClimens
John McDonough
Avon Michel
Don Murphy
Richard Martin
Burchard Neel
Joseph Plischke
Harry Rocklage
Richard Rogers
William Ronald
Bernard Rosenblat
Daniel Rumer
Marvin Schylling
Bernard Sparlin
Russell Sproull
Richard Stovall
Lester Weber
Donald Weber
Don Weihe
Thiemo Wolf

GYM CLUB

Sitting: Gemming, Stewart, Martin, Gross, Rosenblatt, Duncan. Kneeling: Diel, Plischke, Miller, Fletcher, Mueller, Sparlin, Jecman. Standing: Mr. Oth, Krause, Mogel.

LETTERMEN'S CLUB

Left, top to bottom: Krause, Smith, Chandler, Wolf, Levin, Mehler. Right, top to bottom: Mogel, Martin, Larkin, Rosenblatt, Sproull, Fletcher, Gemming. Across: Malone, Mr. Oth, Blumberg.

Gym Club

OFFICERS

FRANK STEWART - - - - - - - - - *President*
JERRY MOELLER - - - - - - - - *Vice-President*
BERNARD ROSENBLATT - *Secretary-Treasurer*

MEMBERS

Wilbert Diel	Don Gemming	James Krause	Joseph Mogel	Bernard Rosenblatt
Russell Duncan	Willis Gross	Martin	Mueller	Robert Sparlin
James Fletcher	Hugo Jecmen	Tom Miller	Joseph Plischke	Frank Stewart

Lettermen's Club

OFFICERS

Fall		*Spring*
JAMES KRAUSE - - - - - - - - - -	*President* - - - - - - - - - -	HARRY MARTIN
RUSSELL SPROULL - - - - - -	*Vice-President* - - - - -	MARVIN BLUMBERG
MARVIN BLUMBERG - - - -	*Secretary-Treasurer* - - - - - - -	DON GEMMING

MEMBERS

Carl Baczenas	Don Gemming	George Leppert	Avon Michael	Albert Smith
Marvin Blumberg	William Kuechler	Harry Martin	James Noonan	Russell Sproull
Daniel Crown	Roger Larkin	Richard Martin	Bernard Rosenblatt	Lester Weber
John Ell				

Men's Club

Under the leadership of the boys from Harris Junior and Harris Teachers College, the Men's Club was formed.

An active program, including Freshman "Hell Week," Judgment Day, the sponsorship of numerous Intramural Tournaments and the Spring and Fall Fashion Shows were successfully carried out by this club.

OFFICERS

Fall		*Spring*
BERNARD ROSENBLATT	*President*	BERNARD ROSENBLATT
DON GEMMING	*First Vice-President*	DON GEMMING
ROBERT MUELLER	*Second Vice-President*	AL SMITH
HARRY MARTIN	*Secretary*	HARRY MARTIN
RUSSELL SPROULL	*Treasurer*	RUSSELL SPROULL
ROGER LARKIN	*Sergeant-at-Arms*	ROGER LARKIN

First Row: Fletcher, Martin, Mueller, Rosenblatt, Larkin, Gemming, Sproull, Mehler. Second Row: Plischke, Reutter, Rumer, Krause, Mogel, Levin, Blumberg, Obermann, Gross, Mr. Oth. Third Row: Jeeman, Chandler, Tracy, Schmitthausler, Specht, Lucido, Berman, Diel, Miller. Fourth Row: Henne, McNamara, Figus, Feldman, Duff, Bruns, Duncan, Malone, Gruender. Fifth Row: Noonen, Jones, Maiden, Moore, Jordan, Zabol, Goldberg, Hartje, Klamen. Sixth Row: Lawrence, Neal, Faber, Rounds, Rogers, Roberts, Snyder, Leppert, Fletcher, Stewart, Becker, Sparlin, Smith, Mueller.

Candid Cameras

Sig Tau Song Fest.

Interesting Book?

Caught, Huh?

Post Office?

Me and My Gals.

Ah, Spring!

Smilin' Jim.

Charlotte.

We're in the Navy.
Who is he?

Irish Reverie.

Tomorrow's Memories

Mechanism.

I ain't got nobody.

A bunch of daisies.

The Great Mogel.

Four Aces.

Full Speed Ahead.

Out on a limb.

Chalk Talk.

Rationed!

Hi, Keed! *Tops.*

White Rose Queen.

Scrub on, scrub on—

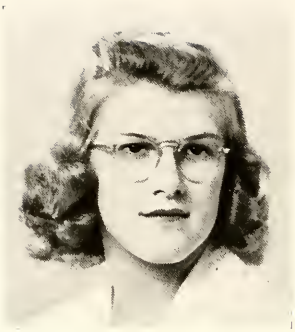

ELEANOR FURTNEY
Maid of Honor

Torch Prom

SPECIAL MAIDS

Jean Egen

Alice Martin

Dorothy Pierce

Margaret Schmuck

Torch Queen

GEORGINE WRISBERG

Class of June, '43

May Festival

MARY JANE EDMUNDS

AUDREY PROSKE

Special Maids of Honor

MAY QUEEN

Lea Anne Rosskopf - - - - - - - *escorted by* - - - - - - - - - Kenneth Clark

RETIRING QUEEN

Margaret Brune - - - - - - - - *escorted by* - - - - - - - - - Milton Hammel

Thomas Rounds - - - - - - - - - - - - - - - - - President, Student Council
Eloise Mallrich - - - - - - - - - - - - - - - - Vice-President, Student Council

SPECIAL MAIDS OF HONOR

Mary Jane Edmunds - - - - - - *escorted by* - - - - - - - - - - Al Becker
Audrey Proske - - - - - - - - *escorted by* - - - - - - - - - Gerald Moeller

SPECIAL MAIDS

Maxine Hopper - - - - - - - - *escorted by* - - - - - - - Charles Bresnahan
Catherine Ryan - - - - - - - - *escorted by* - - - - - - - - - James Elliott

CLASS MAIDS	ESCORTS
Ruth Herlihy	Richard Novak
Alice White	Richard Rogers
Virginia Hahn	William Lucast
June Rolando	Robert Miller
Eloise Brown	Paul Brading
Jeanne Holt	Russell Duncan
Marianne Kirchner	James Noonan
Josephine Tucker	Robert Fletcher
Clara Anne Dettmann	Robert Bruns
Ruth Massot	Floyd Van Sickle

May Queen

LEA ANNE ROSSKOPF

Class of January, '44

W. A. A.

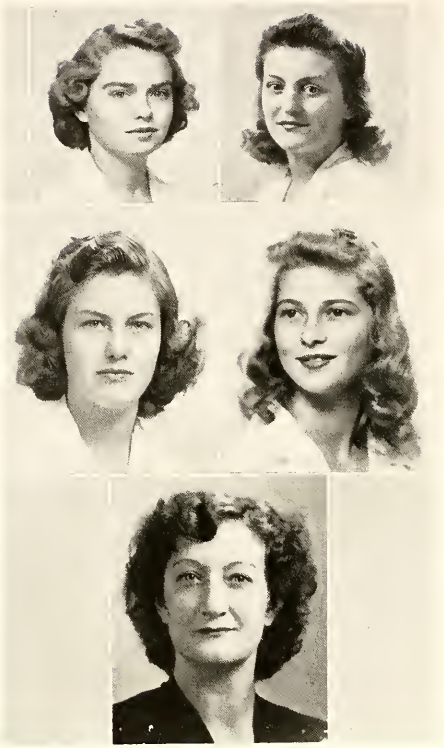

Burkert Kiesel
Johnson Neller
Miss Hanss

W.A.A. BOARD

LOIS KIESEL - - - - - - *President*

EDNA BURKERT - *Vice-President*

ELAINE NELLER - - - - *Treasurer*

MILDRED JOHNSON - - *Secretary*

MANAGERS

MILDRED JOHNSON - - - - - *Hockey*

EDNA BURKERT - - - - - - *Basketball*

SUE WEIR - - - - - - - - - - - *Bowling*

EMALINE WILL - - - - - - - - *Tennis*

LOIS ERD - - - - - - - - - - - -*Fencing*

LA VERNE BURKHART - - - *Dancing*

DOROTHY VON GLINOW - *Swimming*

MARY ANN HIGGINS - - - *Badminton*

HARRIS SPORTS

Best of Everything to a swell basketball Manager fellow

First Row: Gemming, Martin, Rosenblatt, O'Brien. Second Row: Sproull, Smith, Larkin, Ell, Coach Oth.

First Row: Gemming, Martin, Rosenblatt. Second Row: Smith, Sproull, Larkin.

Intercollegiate Baseball Team

Under the direction of Coach Oth, the 1942 baseball season proved to be a successful one. In addition to the regular schedule, numerous practice games were played with the Harris men bringing in their share of the victories.

Top honors in batting went to Roger Larkin with a batting average of .420. Letters were awarded to Capt. Don Gemming, Larkin, O'Brien, Franklin, Rosenblatt, Sproull, Ell, Swift, Kuhs, Martin, Vogt, Smith, Sachs, Leppert and Chandler.

Prospects for the 1943 season look bright with seven returning lettermen and an enlarged schedule.

Football

The "Big Six," under Coach Oth's direction, had a few tryouts on the football field. "Rosie the Riveter" says they were really good.

When the pervasive odor of wintergreen permeates the halls, then we know that the school manager, Marvin Blumberg, is giving a rub-down. The boys thrive under his professional touch and keep an ample stock of wintergreen on hand, just in case Marv. can be secured.

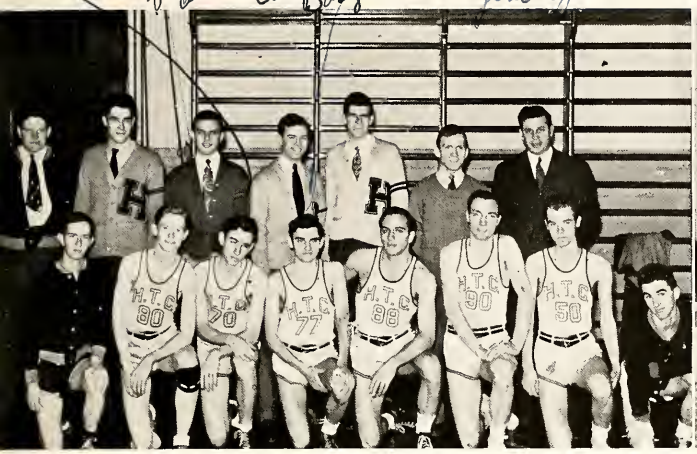

First Row: Lawrence, Weber, Baczenas, Martin, Blumberg, Krause, Chandler, McDonough.
Second Row: Michel, Leppert, B. Fletcher, J. Fletcher, Ell, Noonan, Coach Oth.

Edna Burkert

Basketball

The basketball team of Harris Teachers and Junior Colleges had an exceedingly active season under the direction of Coach Oth. The team suffered a serious handicap in the spring due to the induction of the star players into the army, but recovered sufficiently to win from

Centralia	44-43	Jefferson	61-40, 54-15
Principia	52-37	Eden	50-30
Shurtleff	39-26		

losing only to

Shurtleff	47-32	Rolla	59-27
Centralia	49-28		

The team defended its title in several out-of-town games, going to Rolla, Shurtleff, and Carlinville where the boys not only participated in the games but enjoyed themselves thoroughly.

Tumbling

The Tumbling Team, organized and directed by Coach Oth, made its first appearance in January, 1942. Its activities include organized tumbling, hand balancing, apparatus work, and pyramid building. The team has participated effectively in the past two May Festivals.

Ball One!

Here we have Edna Burkert ready for strike one. The girls are as interested this season in their scores on the softball field as the boys are in their batting average.

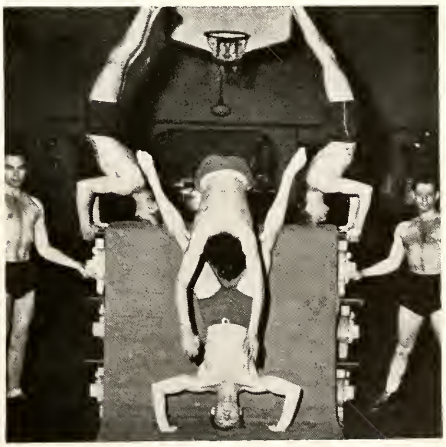

Robert Jones

Obermeyer, Kiesel, Will

Bernard Rosenblatt

Ping-Pong

The boys' locker room is a scene of much activity. Here flying balls and swinging ping-pong paddles are in constant action. There is no monopoly on the paddles as we often see Kiesel, Will, Phillips, Krause, Blumberg, Leppert, Sparlin, Herzfeld, Stout, Liese, Argo, and countless others in lively action.

Badminton

Badminton, although a comparatively new sport at Harris, is rapidly becoming one of the most popular. There is no need to wait for spring to see the "birdies fly"; just take a walk through the Harris Gym.

The most ardent fans are for the most part the Physical Education Minors, Kiesel, Massey, Obermeyer Stout, Ulery, Weir, and Will.

Burkert, Kiesel, Miss Hanss, Schoene, Obermeyer, Argo, Von Glinow.

Boxing

Boxing is a new sport at Harris, but one that is eagerly accepted by the boys. Coach Oth really kept his boys on their toes by handing out new gloves and providing them with ample space for practice. Gemming, Larkin, Martin, Smith, Sproull, and Rosenblatt said they were only "kidding" when they danced up to each other to take a punch at the nearest nose.

Bowling

This sport is an intercollegiate affair. All classes are represented in the ten bowling teams. To see the earnest endeavors of the Harris Bowlers, one has only to go to the Grand-Park Bowling Alley every Wednesday from three to five-thirty, where not only are novel gutter balls spun down the shining alleys by the inexperienced hands of novices, but some expert strikes are thrown by the hands of champions.

Five High Men—Baer, Martin, Larkin, Gemming, Blumberg.

Five High Women—Scheer, Weir, Kiesel, Topping, Will.

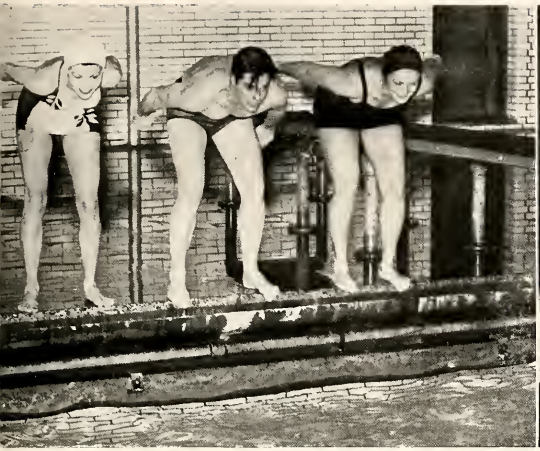

Baumgartner, Plischke, Kiesel

Henne, Stergos

Swimming

Harris boys and girls stretch both muscle and limb in ardent effort to overcome the resistance of water. Swimming is a sport enjoyed by all, and under the able leadership of our Physical Education director, Miss Hanss, is gradually being developed into competitive play.

The swimming program is carried on at Roosevelt High School Pool on Tuesday nights from 7:30 to 9:30. Here instruction is given the non-swimmers, novices, and advanced groups. Life-saving is also part of the program.

A few of the regular enthusiasts are: Edna Close, Ora Mae Colby, Edna Burkert, James Fletcher, Willis Gross, Alice Petrikovitsch, Joseph Plischke, Lois Kiesel, Anita Sausele, Fern Ulery.

Boxing

Boxing is a sport to be enjoyed only by Sports. Here we see Harry Martin in a typical pose—"dukes up," watchful eyes, and leading with his right.

Basketball

It was a pretty high "toss-up" for Coach Oth to decide just which of his boys deserved letters for their work on the basketball floor. The following boys received letters this year:

*Baczenas	Kuechler
Blumberg	Leppert
*Chandler	*MacDonough
*Crown	*R. Martin
Ell	Michel
Goldman	Noonan
*Henne	Smith
*Krause	Stergos
	Weber

*Now in service.

Martin

Left to Right: Burkert, Krobot, Topping, Seiser, Elchlepp, Kiesel, Miss Hanss, Rumer, Larsen, Self, Stout, Grace, Weir.

Girls' Basketball

The Harris sextet did not quite gain the 500 mark for the 1943 season as they had only five victories against seven hard-fought defeats.

The highlight of the season was the most enjoyable trip to Southeast Missouri to the State Teachers College at Cape Girardeau. Here the Harris girls suffered defeat. The Cape netsters slipped past our guards in the last few minutes of the game and took the lead.

Burkert, Will, Kiesel

The year's star players were:

Elchlepp	Topping
Kiesel	Will
Scheer	

Guards —

Jane Elchlepp, Capt.	Dorothy Larsen
Lois Kiesel	Dorothy Rumer
Dorothy Scheer	Hermine Seiser
Betty Stout	Betty Self

Forwards—

Adrienne Topping	Delores Krobot
Jean Barnard	Bonnie Simms
Emalene Will	

Archery

At the first sign of spring the Harris Teachers archers can be seen practicing on the school lawn. For many years archery has been one of the main individual sports at Harris for it is open to and enjoyed by all.

Tennis

Lithe young figures in shorts, sun-browned faces, strong tanned arms, are often seen on the tennis courts of Harris. Tennis is one of the most popular of sports. Students come at early dawn and stay until late evening, practicing, practicing, practicing. Interscholastic tournaments are held, with Harris carrying off a fair share of the victories.

The members in this year's tournament, coached by Dr. Whitney, are:

Bill Evraiff	Gerald Moeller
Val Miller	Emaline Will
Bob Kenny	Lois Kiesel
Dan Buechler	Betty Brewer
Bob Thompson	Dorothy Larsen

Hockey

The Hockey Varsity played seven games, winning three, losing three, and tying one. Maryville, Fontbonne, Jewish Nurses, Principia, and Harris Alumnae furnished the competition.

Edna Burkert served her fourth season as a varsity member of the team. Twelve girls earned letters. The Hockey Team will lose over half of its players through graduation this year.

Varsity	*Substitutes*
Will, R.W.	Herlihy
Kiesel, Capt., R.I.	Stout
Towers, C.F.	Larsen
Scheer, L.I.	Schuster
Neller, L.W.	
Weir, R.H.	
Elchlepp, C.H.	
Simms, L.H.	
Topping, R.F.B.	
Burkert, L.F.B.	
Merwin, G.	

TENNIS

Larsen, Klein, Foster, Kiesel, Will.

HOCKEY

Larsen, Kiesel, Elchlepp, Schuster, Neller, Topping, Will, Burkert, Stout, Weir, Herlihy.

Memos of the Past

"Coking up."

Backward Becker.

Praise the Lord!

Reddy Smith.

Beat me, Daddy!

Muscles.

Button!

"Court Queens."

Harris Swing.

Immortal Youth

Her Majesty.

Presenting Superman.

The Bum's Rush.

Held Ball!

Requiem!

Tumblers.

Scrimmage.

Some Line.

Hi, Pal.

PARK FLORAL CO.
(Incorporated)
Grand at Lafayette

MEMBER
FLORISTS' TELEGRAPH DELIVERY

WORTMANN'S PHARMACY
PRESCRIPTION DRUGGISTS
S. E. Cor. Grand Blvd. and Park Ave.
S. H. W. WORTMANN, Ph. G. St. Louis, Mo.

COLLEGE INN
3439 Park Ave.
VERA O'DELL

PRospect 6644 Cash for Old Gold
VOGEL JEWELRY CO.
DIAMONDS — WATCHES — JEWELRY
1653 S. Jefferson Ave.
Edna B. Vogel St. Louis, Mo.

Compliments
PI CHAPTER
ALPHA SIGMA TAU

Compliments
ALPHA EPSILON CHAPTER
DELTA SIGMA EPSILON

Compliments
ALPHA KAPPA CHAPTER
PI KAPPA SIGMA

Compliments
ALPHA LAMBDA CHAPTER
SIGMA SIGMA SIGMA

GRONE CAFETERIA
QUALITY FOOD
Grand and Lafayette

University Drive Book Shop
6551 University Drive
CAbany 9250
COLLEGE TEXT BOOKS BOUGHT AND SOLD

STATIONERY PROGRAMS
Progressive Printing Company
3222 Park Avenue
ADVERTISING CREATIVE PRINTING

Compliments
SIGMA CHAPTER
THETA SIGMA UPSILON

Compliments
OMEGA DELTA PHI

Compliments
CLASS OF '44

Compliments
J. C. CLASS OF '44

Compliments
CLASS OF '45

Compliments
CLASS OF '46

Best of Grievances
Carl Reinke